

CD RECEIVER

KDC-W6527SE/W6527SEY /W657/W657Y

KENWOOD

SERVICE MANUAL

© 2004-7 PRINTED IN JAPAN
B53-0185-00 (N) 1813

CD MECHANISM EXTENSION CORD (24P) : W05-0935-00

Panel assy
(A64-3419-12) : KDC-W6527SE/W6527SEY
(A64-3420-02) : KDC-W657/W657Y

Escutcheon
(B07-3120-02) : KDC-W6527SE/W6527SEY
(B07-3098-02) : KDC-W657/W657Y

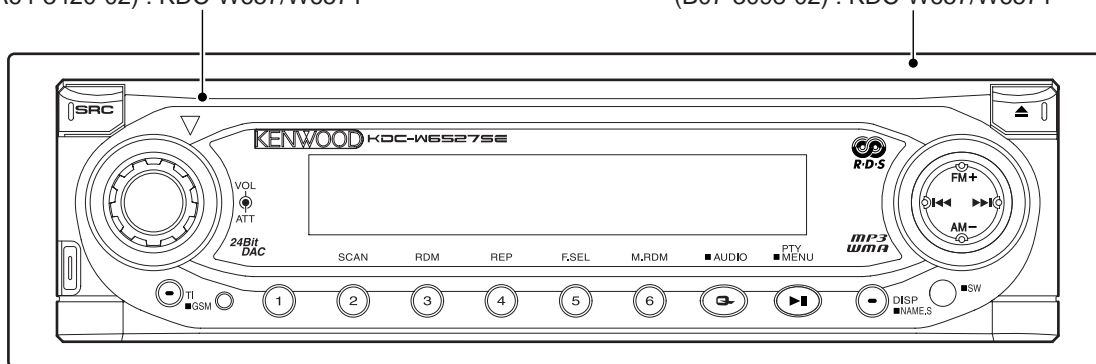

Plastic cabinet assy
(A02-2732-03)

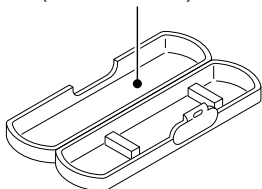

Lever
(D10-4589-04) x2

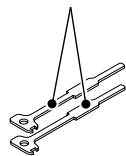

Mounting hardware assy
(J21-9716-03)

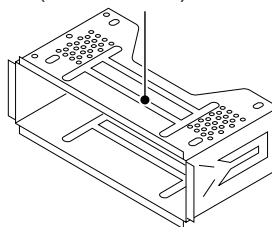

DC cord
(E30-6063-15)

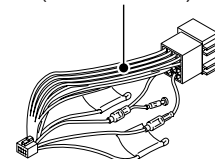

Remote controller assy (RC-420)
(A70-2055-05)

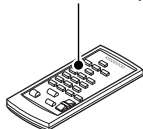

Screw
(N09-6212-05)



Antenna adaptor
(T90-0523-05)

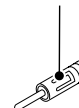

TDF PANEL INFORMATION

MODEL	TDF PANEL No.	TDF NAME
KDC-W6527SE/W6527SEY	Y33-1990-65	TDF-W6527SE
KDC-W657/W657Y	Y33-1990-66	TDF-W657



Refer to the service manual (B53-0124-00) of KDC-W6527 for COMPONENTS DESCRIPTION,
 MICROCOMPUTER'S DESCRIPTION and TEST MODE.

BLOCK DIAGRAM

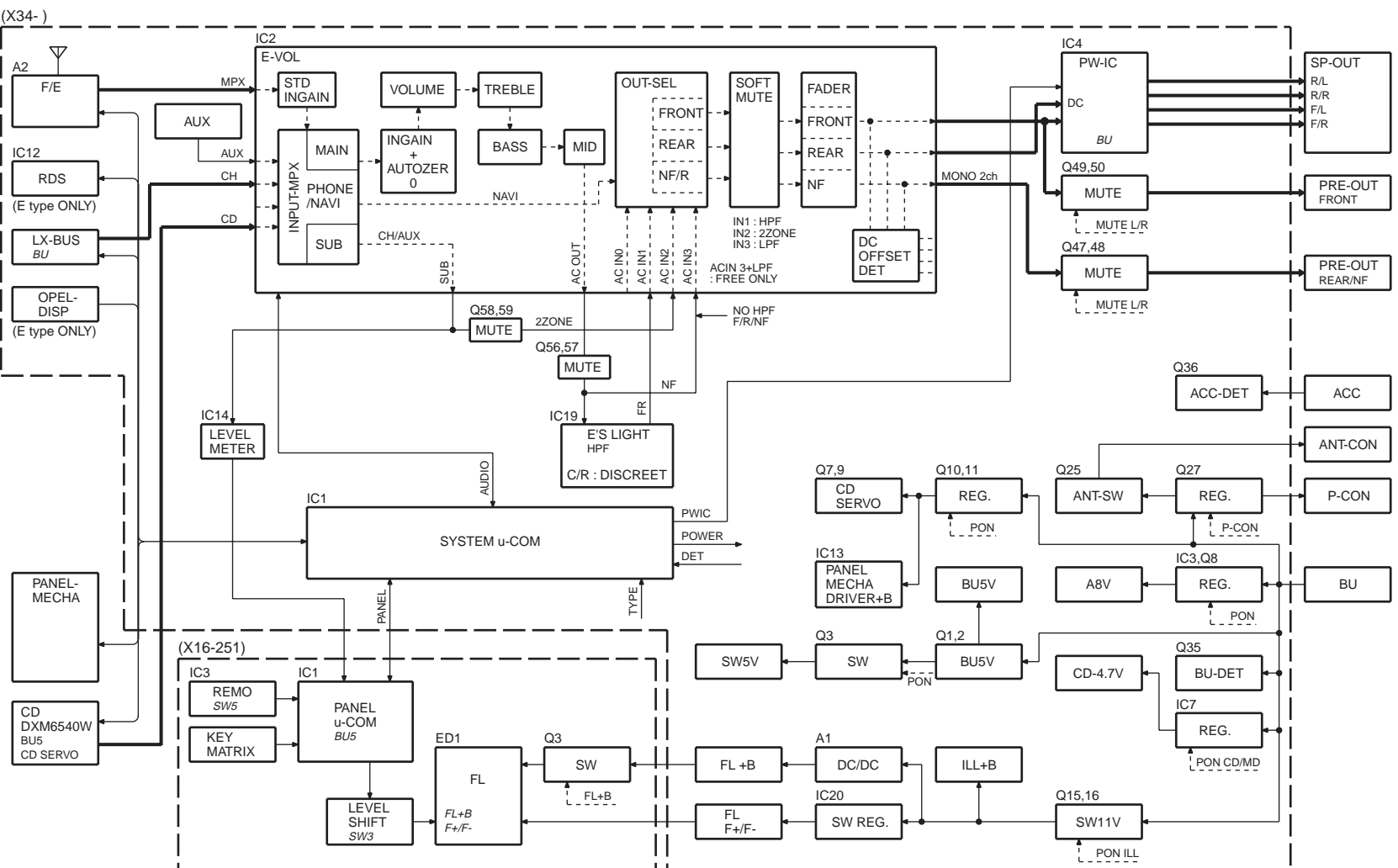

PC BOARD (COMPONENT SIDE VIEW)

SUB-CIRCUIT UNIT
X16-251x-xx (J76-0026-22)

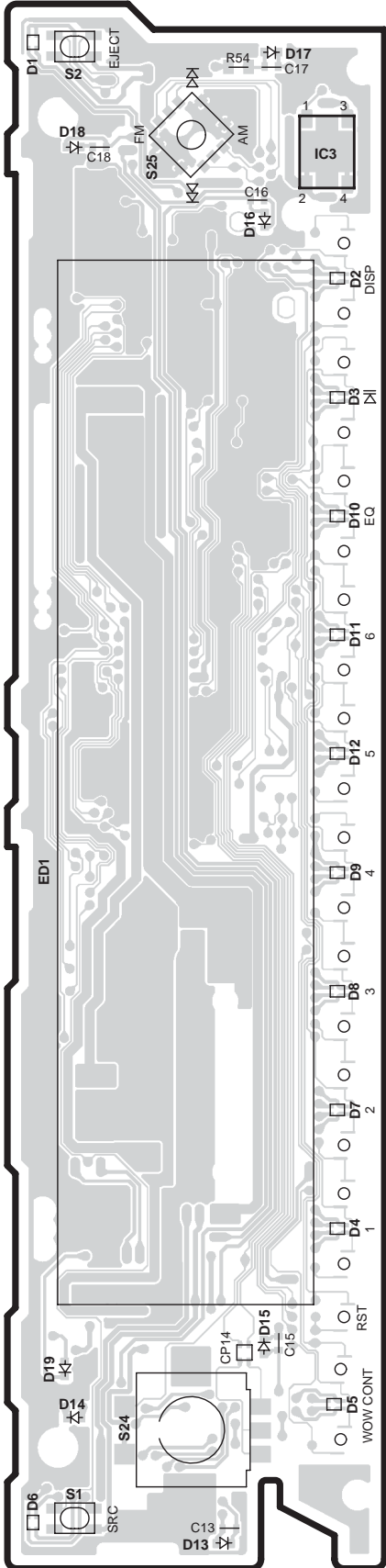

X16-251x-xx

Ref. No.	Address
IC3	2B

(FOIL SIDE VIEW)

SUB-CIRCUIT UNIT
X16-251x-xx (J76-0026-22)

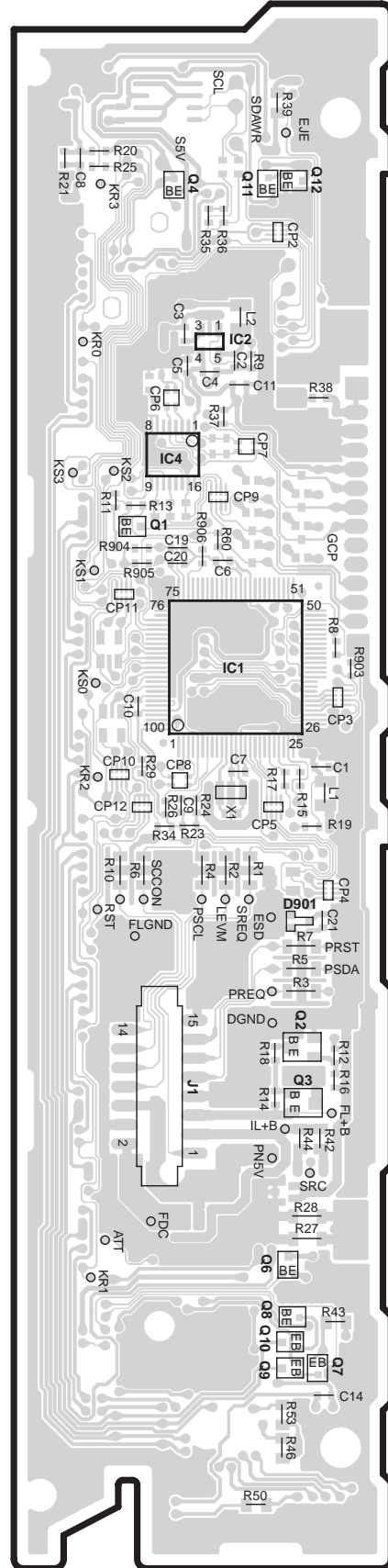

X16-251x-xx

Ref. No.	Address
IC1	4D
IC2	3D
IC4	3C
Q1	3C
Q2	5D
Q3	5D
Q4	2D
Q6	6D
Q7	6D
Q8	6D
Q9	6D
Q10	6D
Q11	2D
Q12	2D

Refer to the schematic diagram for the values of resistors and capacitors.

PC BOARD (COMPONENT SIDE VIEW)

ELECTRIC UNIT X34-3012-7x (J76-0025-22/J74-1577-02)

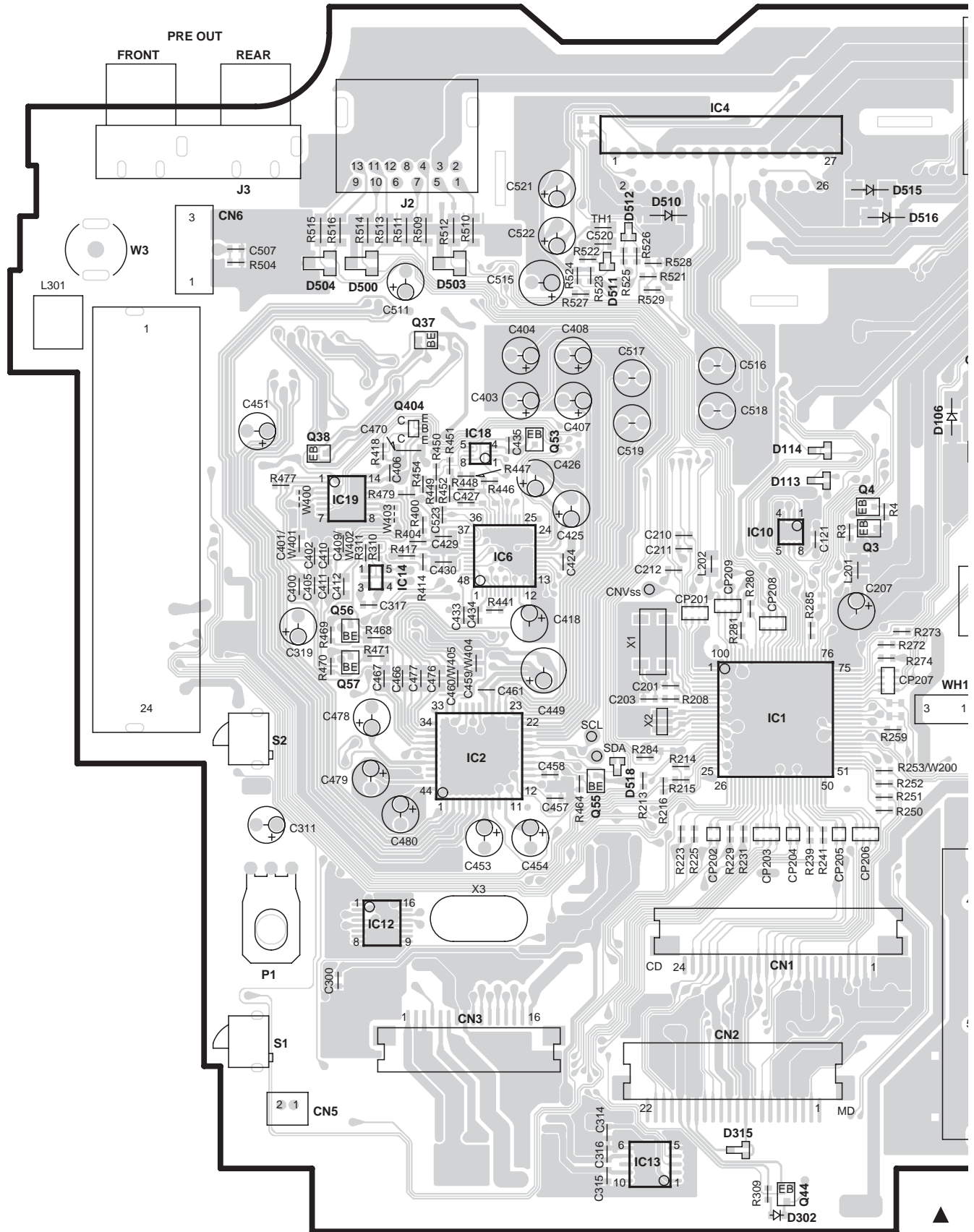

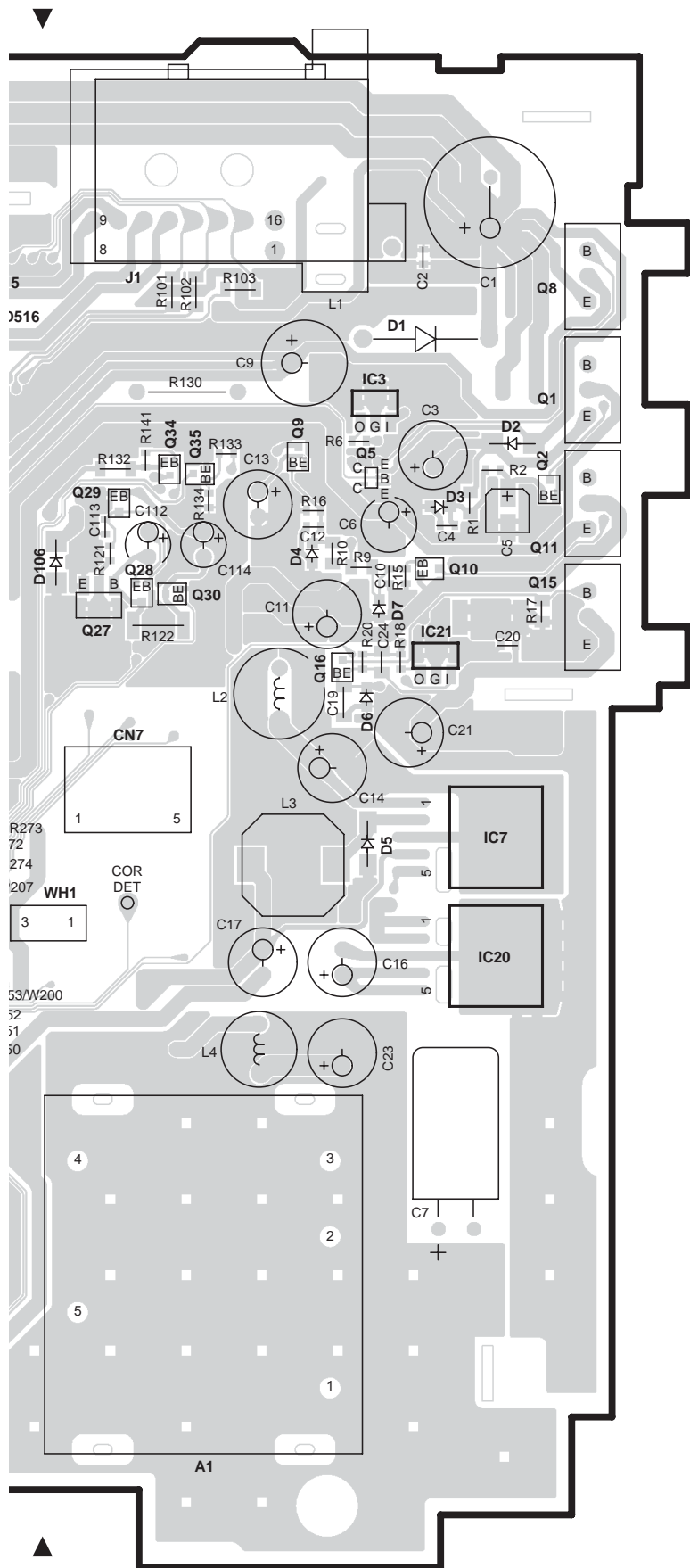

X34-3012-7x

Ref. No.	Address
IC1	5J
IC2	5H
IC3	3L
IC4	2I
IC7	4L
IC10	4J
IC12	6H
IC13	7I
IC14	4H
IC20	5L
IC21	4L
Q1	3M
Q2	3M
Q3	4J
Q4	4J
Q5	3L
Q8	2M
Q9	3L
Q10	3L
Q11	3M
Q15	3M
Q27	4K
Q28	3K
Q29	3K
Q30	3K
Q34	3K
Q35	3K
Q37	3H
Q38	3G
Q44	7J
Q55	5I
Q56	4H
Q57	5H

Refer to the schematic diagram for the values of resistors and capacitors.

KDC-W6527SE/W6527SEY
KDC-W657/W657Y

PC BOARD (FOIL SIDE VIEW)

ELECTRIC UNIT X34-3012-7x (J76-0025-22/J74-1577-02)

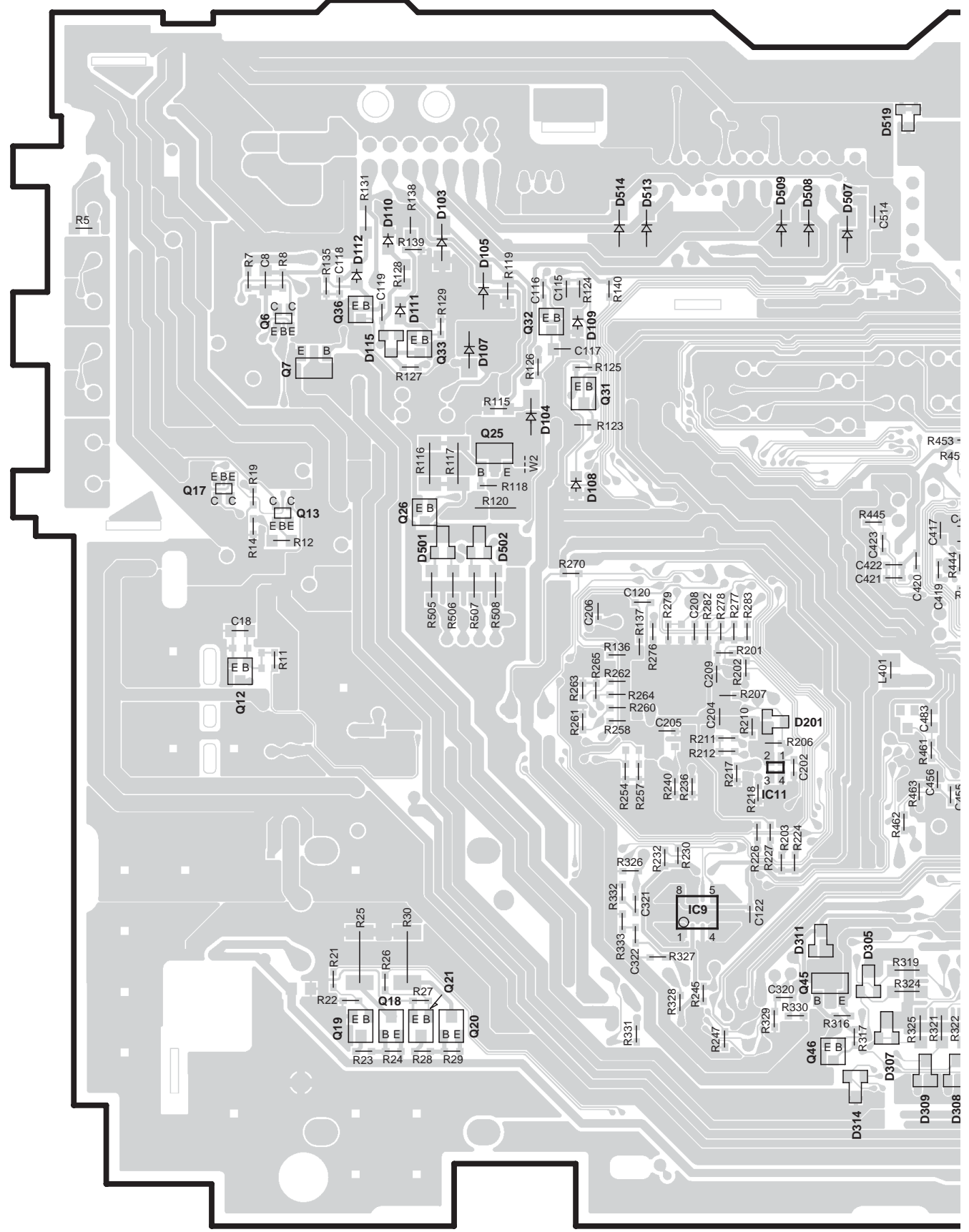

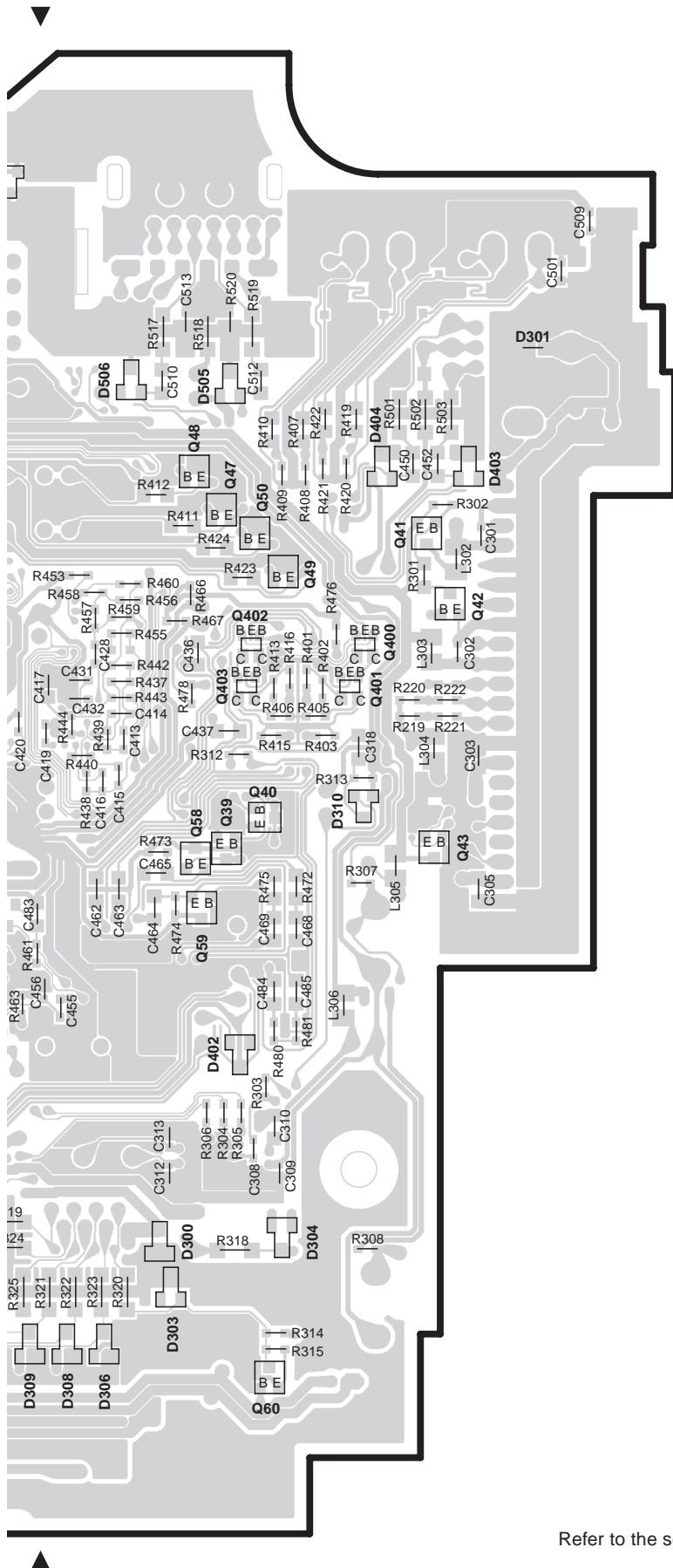

X34-3012-7x

Ref. No.	Address
IC11	5T
Q6	3Q
Q7	3Q
Q12	5Q
Q17	4Q
Q18	6R
Q19	6R
Q20	6R
Q21	6R
Q31	3S
Q32	3R
Q33	3R
Q36	3R
Q39	4U
Q40	4U
Q41	3V
Q42	4V
Q43	4V
Q45	6T
Q46	6T
Q47	3U
Q48	3U
Q49	3V
Q50	3U
Q58	4U
Q59	5U
Q60	7V

Refer to the schematic diagram for the values of resistors and capacitors.

KDC-W6527SE/W6527SEY
KDC-W657/W657Y

PC BOARD (COMPONENT SIDE VIEW)

(for KDC-W657/W657Y)

CD PLAYER UNIT X32-5500-00 (J74-1552-12)

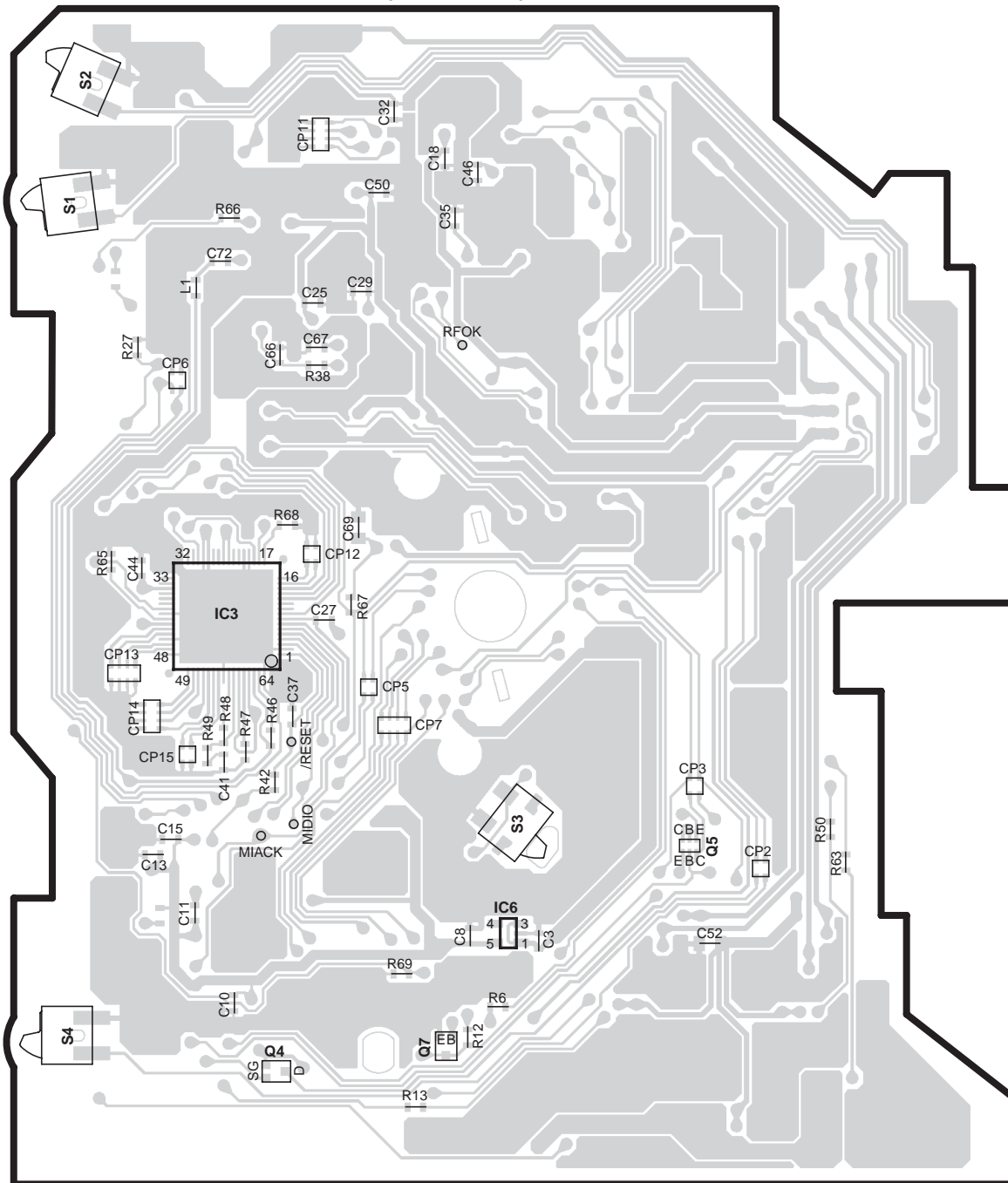

X32-5500-00

Ref. No.	Address
IC3	4AA
IC6	5AB
Q4	5AA
Q5	5AC
Q7	5AB

Refer to the schematic diagram for the values of resistors and capacitors.

PC BOARD (FOIL SIDE VIEW)

(for KDC-W657/W657Y)

CD PLAYER UNIT X32-5500-00 (J74-1552-12)

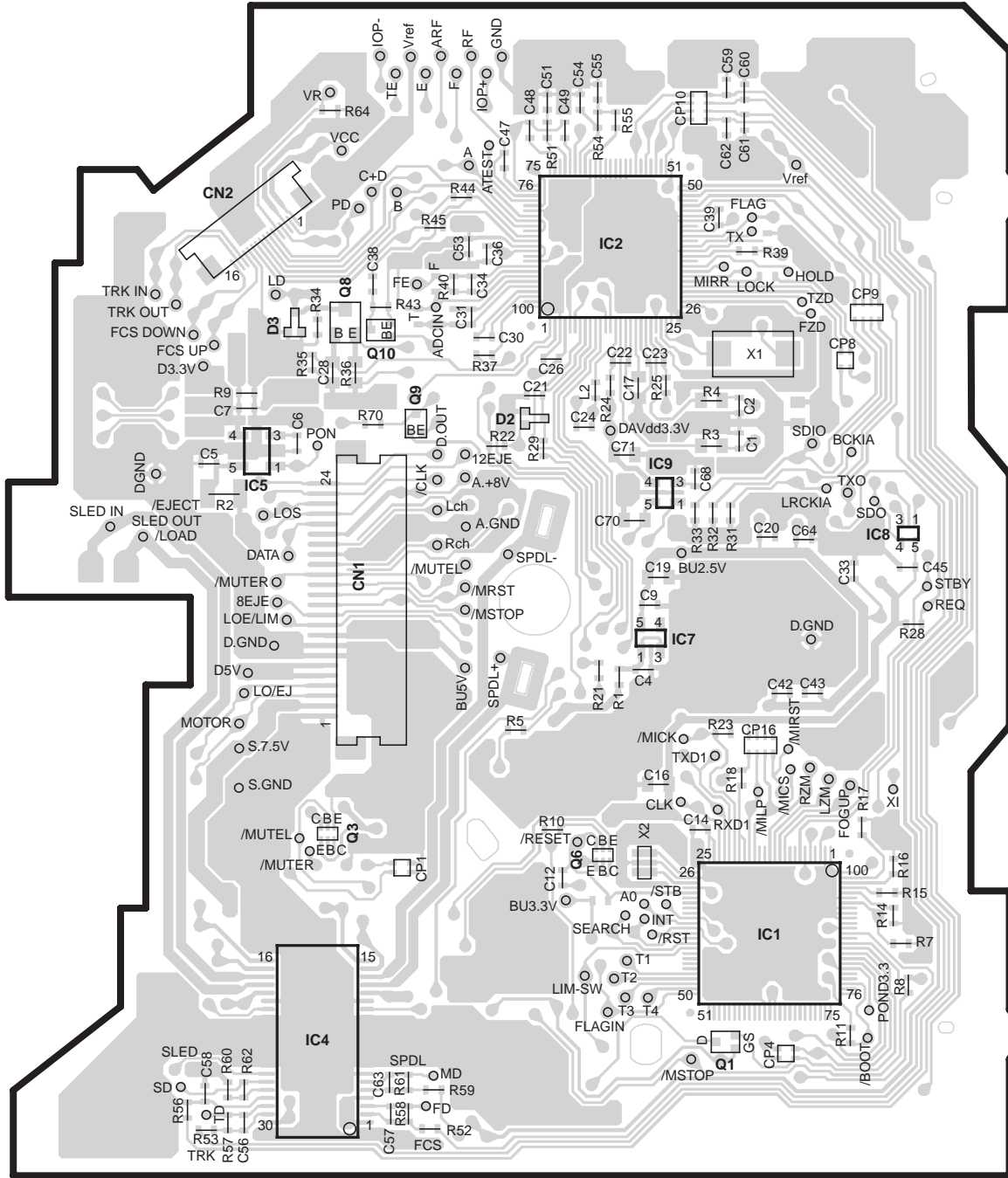

X32-5500-00

Ref. No.	Address	Ref. No.	Address
IC1	5AH	Q1	5AH
IC2	2AG	Q3	5AF
IC4	5AF	Q6	5AG
IC5	3AF	Q8	3AF
IC7	4AG	Q9	3AF
IC8	3AH	Q10	3AF
IC9	3AG		

Refer to the schematic diagram for the values of resistors and capacitors.

KDC-W6527SE/W6527SEY
KDC-W657/W657Y

PC BOARD (COMPONENT SIDE VIEW)

(for KDC-W6527SE/W6527SEY)

CD PLAYER UNIT X32-5560-00 (J74-1599-12)

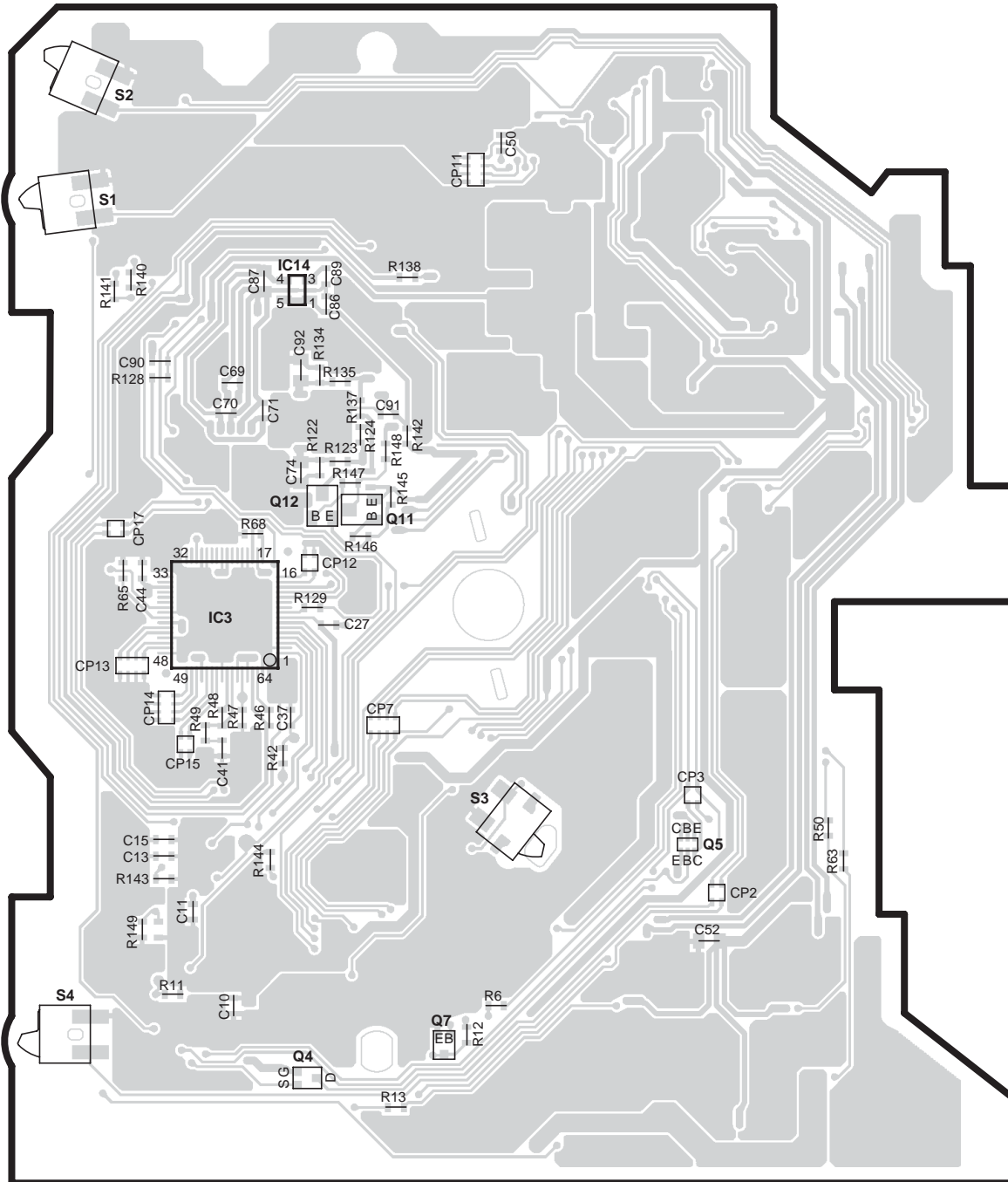

X32-5560-00

Ref. No.	Address
IC3	4AK
IC14	2AK
Q4	5AK
Q5	5AM
Q7	5AL
Q11	3AL
Q12	3AK

Refer to the schematic diagram for the values of resistors and capacitors.

PC BOARD (FOIL SIDE VIEW)

(for KDC-W6527SE/W6527SEY)

CD PLAYER UNIT X32-5560-00 (J74-1599-12)

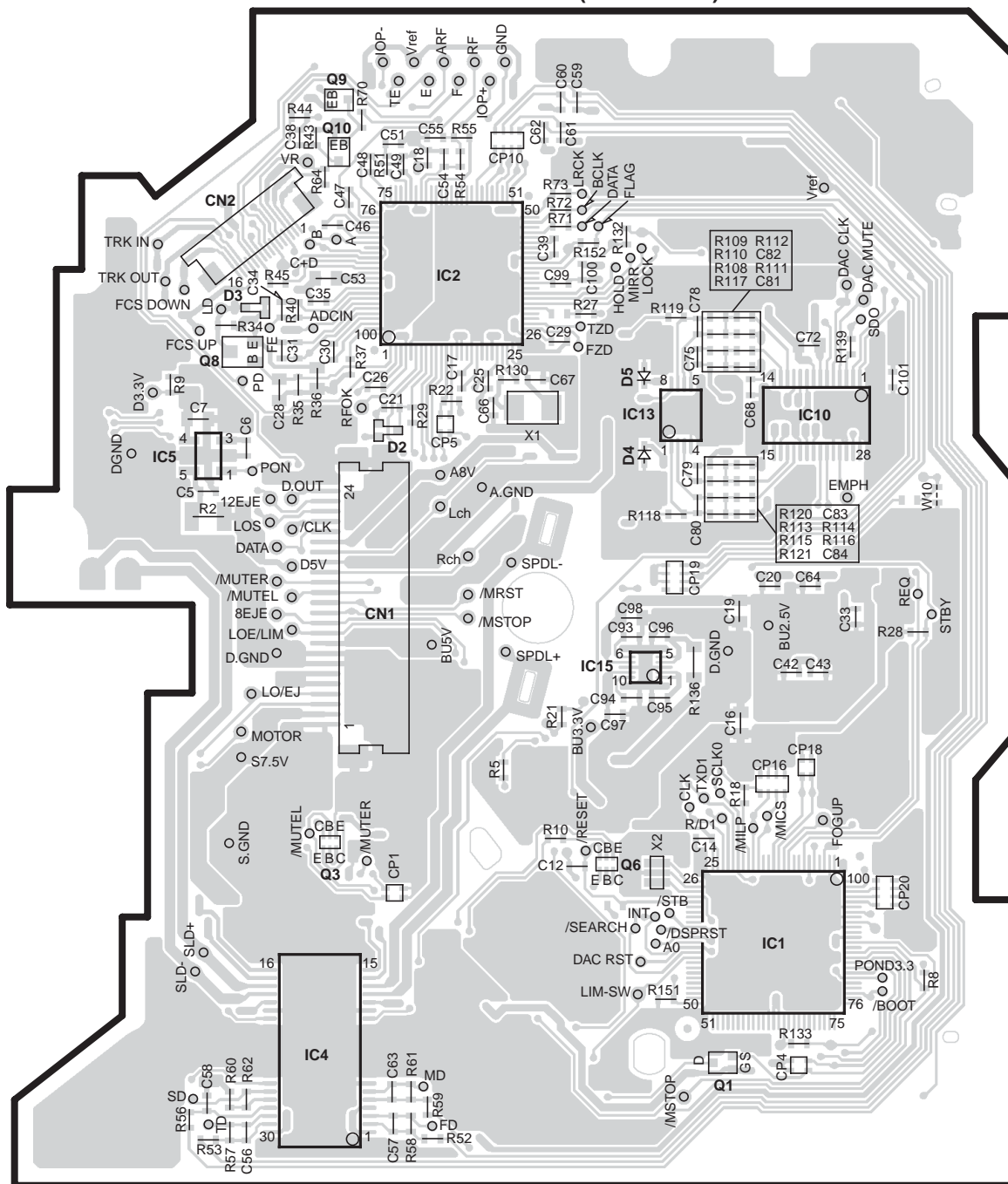

X32-5560-00

Ref. No.	Address	Ref. No.	Address
IC1	5AR	Q1	6AR
IC2	2AQ	Q3	5AP
IC4	5AP	Q6	5AQ
IC5	3AO	Q8	3AP
IC10	3AR	Q9	2AP
IC13	3AQ	Q10	2AP
IC15	4AQ		

Refer to the schematic diagram for the values of resistors and capacitors.

A B C D E
KDC-W6527SE/W6527SEY
KDC-W657/W657Y

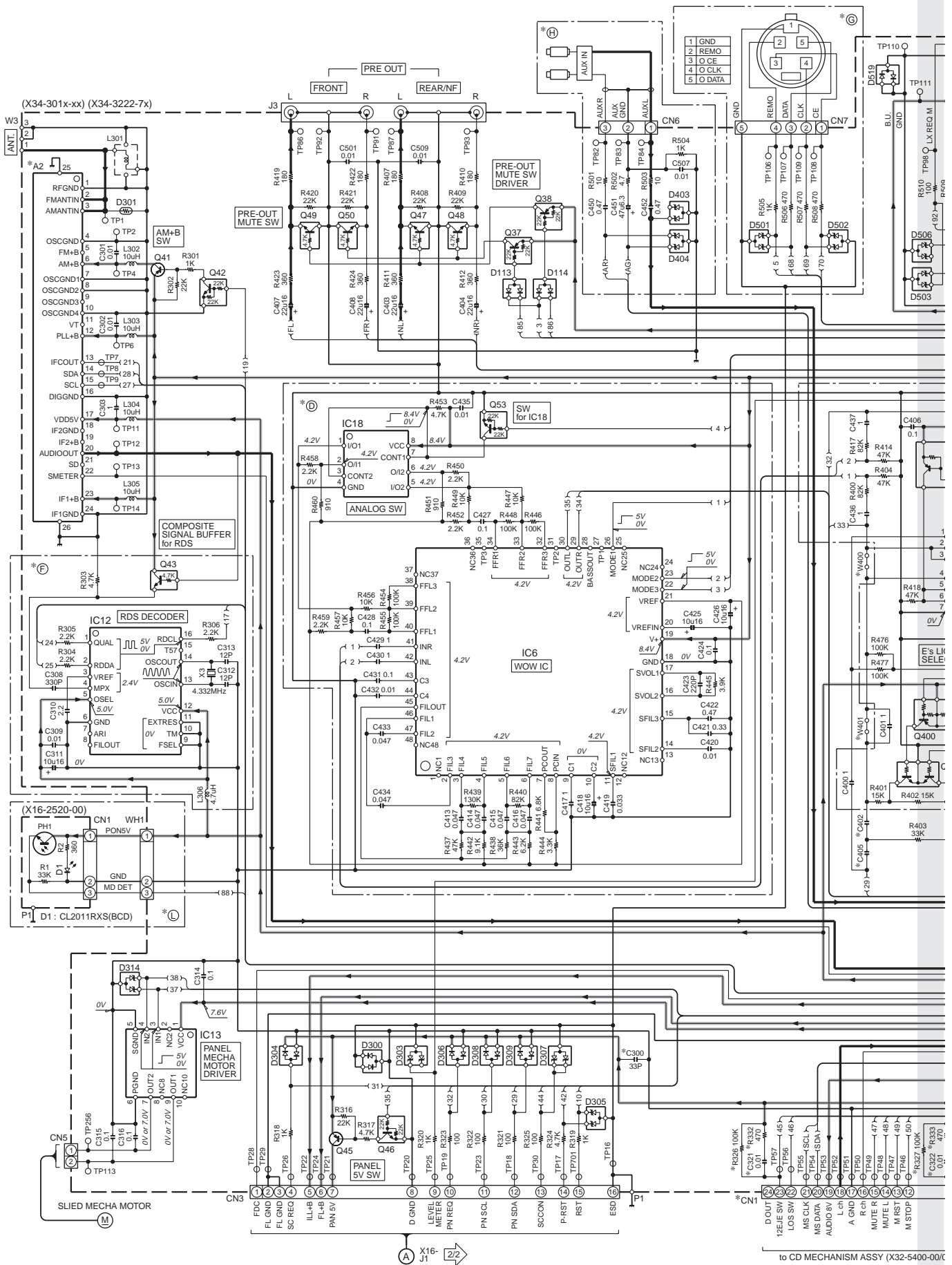

KDC-W6527SE/W6527SEY KDC-W657/W657Y

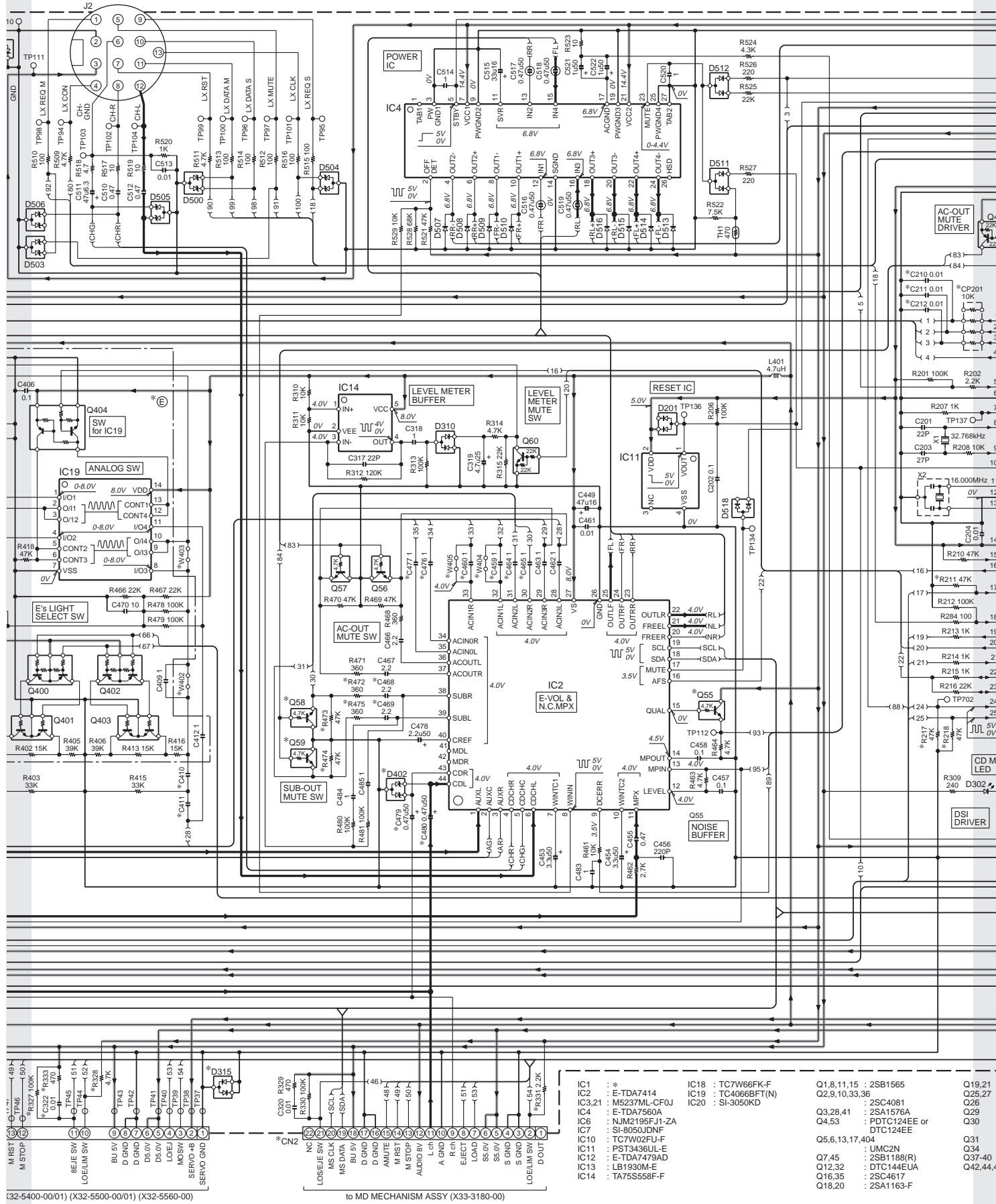

(32-5400-00/01) (X32-5500-00/01) (X32-5560-00)

to MD MECHANISM ASSY (X33-3180-00)

- | | | | | |
|--------|---------------|----------------|-------------------------|----------|
| IC1 | TC7W66FK-F | Q1,8,11,15 | : 2SB1565 | Q19,21 |
| IC2 | E-TDA7414 | Q2,9,10,33,36 | : 2SA1566 | Q25,27 |
| IC3,21 | MS237ML-CFOJ | Q26 | : 2SC4081 | Q26 |
| IC4 | E-TDA7560A | Q3,28,41 | : 2SA1576A | Q29 |
| IC6 | NJM2195FJ1-2A | Q4,53 | : PDKT124EE or DTC124EE | Q30 |
| IC7 | SI-8050JDNF | | | |
| IC10 | TC7W02FU-F | Q5,6,13,17,404 | | Q31 |
| IC11 | PST3436UL-E | | | |
| IC12 | E-TDA7479AD | Q7,45 | : UMC2N | Q34 |
| IC13 | LB1930M-E | Q12,32 | : 2SB1188(R) | Q37-40 |
| IC14 | TA75558F-F | Q16,35 | : DTC144EUA | Q42,44,4 |
| | | Q18,20 | : 2S4617 | |
| | | | : 2SA1163-F | |

KDC-W6527SE/W6527SEY
KDC-W657/W657Y

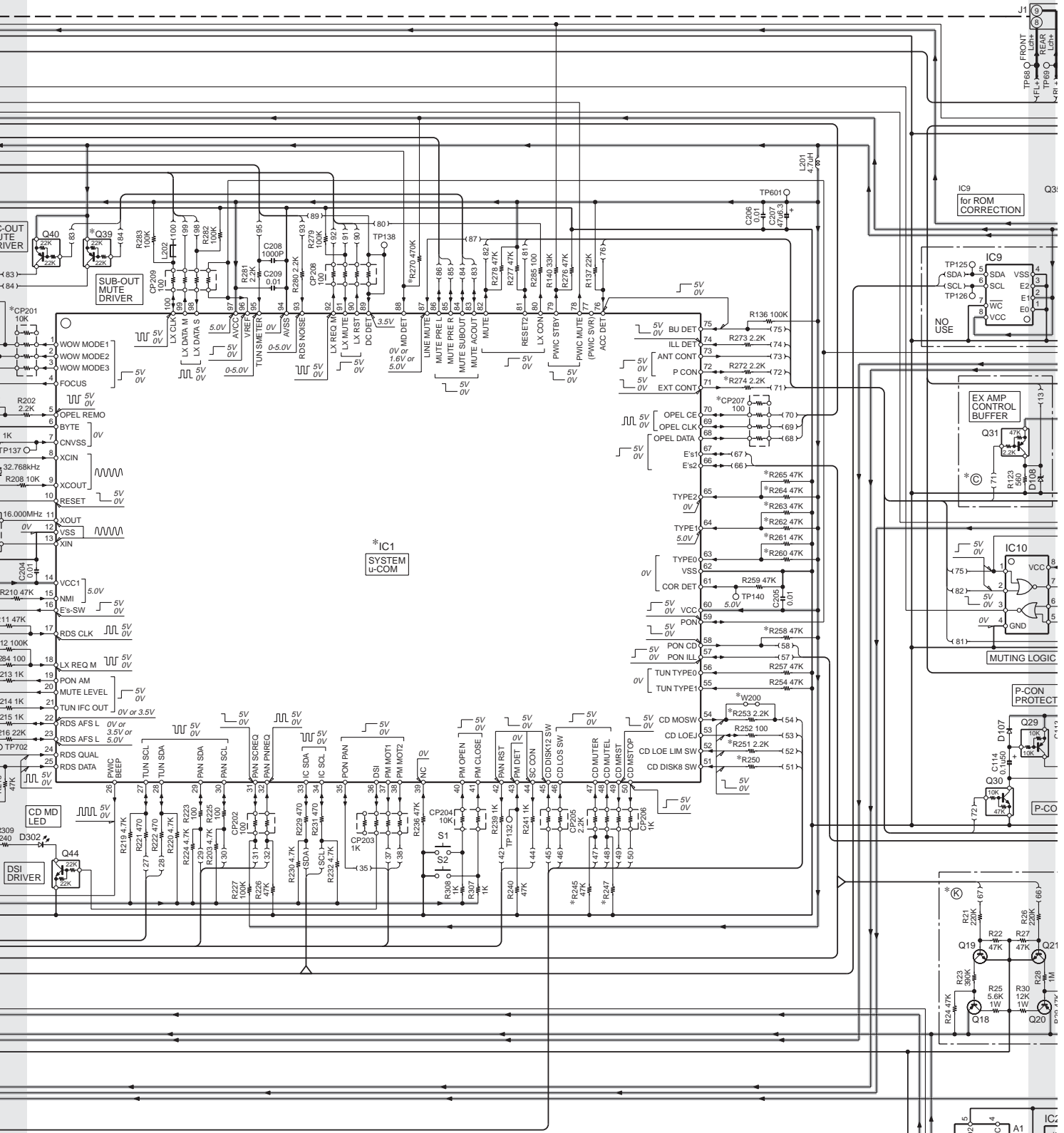

Q19,21 : 25C2713-F	Q43,47-50,58,59	D1 : S2V60*A	D113,114,201 : DAP202U
Q25,27 : 25B1188(Q,R)	Q55-57 : DTC143TUA	D2 : RB160L-40	D115 : DAN202U
Q26 : DTC114YUA	Q40,40.2 : UMA2N	D3,108 : UDZ55.6B	D300,304,306,308,309 : DA204K
Q29 : DTA114EUA	Q401,403 : UMG3N	D4 : UDZ58.2B	D301 : IMSA-6801-E
Q30 : PDC114YE or DTC114YE		D5 : SFPB-54VNF	D302 : B30-1566-05
Q31 : DTA123JK		D6 : HZU11(B1)-E	D303,305,307,500-504 : STZ6.2N
Q34 : 2SA1774		D7 : HZU9.1(B1)-E	D310,315,519 : DA204U
Q37-40 : DTA124EUA		D103-107,507-510, 513-516 : 1SR154-400	D314,402-404,554,506 : STZ6.8N
Q42,44,46,60 : DTC124EUA		D108 : UDZ54.7B	D511,512,518 : DAP222
		D110,111 : UDZ56.8B	
		D112 : UDZ56.2B	

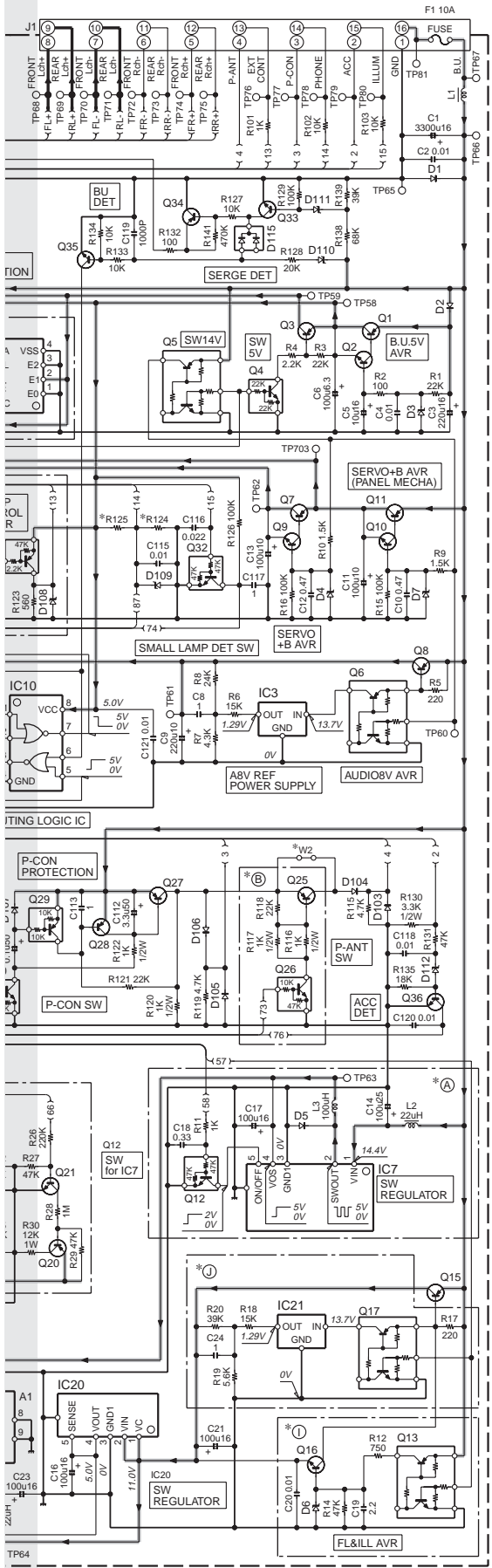

KDC-W657 (1/2)

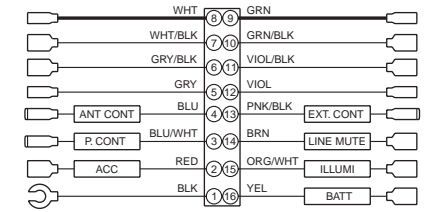

DC CORD (E30-6028) : f-CD07/05/05S f-MD07

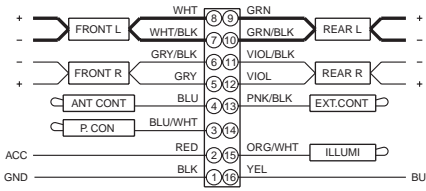

DC CORD (E30-6294) : KDC-MP858 KDC-757

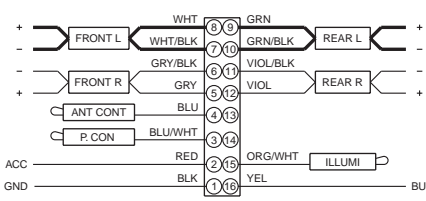

DC CORD (E30-6295) : KDC-MP625 KDC-MP6025

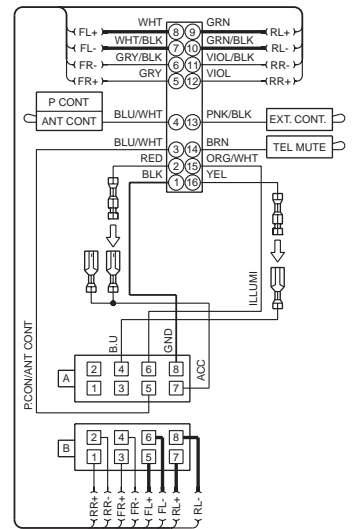

DC CORD (E30-6063) : KDC-W6527/Y KMD-6527 KDC-W657/Y

(X34-3xxx-xx)

MODEL NAME	UNIT No.	A	B	I	C	D	E	F	J	K	G	H	L	A2	C210-212	459	460,476,477	C300	C321	C322	C402,405	410,411	C464,465	468,469
KDC-MP625	X34-3010-10	YES	YES	NO	NO	NO	NO	NO	NO	NO	YES	NO	NO	NO	X86-3760-11	NO	NO	NO	YES	NO	0.1	NO	NO	NO
KDC-MP6025	X34-3010-11	YES	YES	NO	NO	NO	NO	NO	NO	NO	YES	NO	NO	NO	X86-3760-11	NO	NO	NO	YES	NO	0.1	YES	NO	NO
KDC-MP858	X34-3010-21	YES	YES	NO	NO	NO	NO	NO	NO	NO	YES	NO	NO	NO	X86-3760-11	NO	NO	NO	YES	NO	0.1	YES	NO	NO
KDC-757	X34-3010-22	NO	YES	YES	NO	NO	NO	NO	NO	NO	YES	NO	NO	NO	X86-3760-11	NO	NO	NO	YES	NO	0.1	YES	NO	NO
KDC-W6527Y	X34-3012-71	YES	NO	NO	NO	NO	NO	NO	NO	NO	YES	YES	NO	NO	X86-3762-70	NO	NO	NO	YES	NO	0.1	YES	NO	NO
RMD-6527	X34-3012-72	YES	NO	NO	NO	NO	NO	NO	NO	NO	YES	YES	NO	NO	X86-3762-70	NO	NO	NO	YES	NO	0.1	YES	NO	NO
f-CD07	X34-3010-01	YES	YES	YES	YES	NO	NO	NO	NO	NO	YES	NO	NO	NO	X86-3760-01	YES	YES	YES	NO	0.22	YES	NO	NO	NO
f-CD05/05S	X34-3010-02	NO	YES	YES	NO	NO	NO	NO	NO	NO	NO	NO	NO	NO	X86-3760-01	NO	YES	YES	NO	0.1	YES	NO	NO	NO
f-MD07	X34-3010-03	YES	YES	YES	YES	NO	NO	NO	NO	NO	YES	YES	NO	NO	X86-3760-01	YES	YES	NO	YES	0.22	YES	NO	NO	NO
KDC-W6527	X34-3222-70	YES	NO	YES	NO	NO	NO	NO	NO	NO	YES	YES	NO	NO	X86-3762-71	NO	NO	NO	YES	0.1	YES	NO	NO	NO
KDC-W657Y	X34-3012-73	YES	NO	YES	NO	NO	NO	NO	NO	NO	YES	YES	NO	NO	X86-3762-71	NO	NO	NO	YES	0.1	NO	NO	NO	NO
KDC-W657	X34-3222-71	YES	NO	YES	NO	NO	NO	NO	NO	NO	YES	YES	NO	NO	X86-3762-71	NO	NO	NO	YES	0.1	NO	NO	NO	NO

UNIT No.	C479,480	CN1	CN2	CP207	CP207	D315	D402	IC1	Q39	Q55	R124	R125	R211	R218	R245,251,253	R252,328,332	R247	R250
X34-3010-10	CD04AS1HR47M	YES	NO	NO	YES	YES	NO	30624MGA27GP	NO	NO	22K	47K	YES	YES	YES	YES	47K	2.2K
X34-3010-11	CD04AS1HR47M	YES	NO	NO	YES	YES	NO	30624MGA27GP	YES	NO	22K	47K	YES	YES	YES	YES	47K	2.2K
X34-3010-21	CD04AS1HR47M	YES	NO	NO	YES	YES	NO	30624MGA27GP	YES	NO	22K	47K	YES	YES	YES	YES	47K	2.2K
X34-3010-22	CD04AS1HR47M	YES	NO	NO	YES	YES	NO	30624MGA27GP	YES	NO	22K	47K	YES	YES	YES	YES	47K	2.2K
X34-3012-71	CD04AS1HR47M	YES	NO	NO	YES	YES	NO	30624MGA27GP	YES	YES	22K	47K	NO	YES	YES	YES	47K	2.2K
X34-3012-72	CD04AS1HR47M	NO	YES	NO	YES	YES	NO	30624MGA27GP	YES	YES	22K	47K	NO	NO	100K	100	NO	NO
X34-3010-01	CD04AS1HR47M	NO	YES	NO	YES	NO	NO	30624MGA27GP	YES	NO	47K	100K	YES	YES	YES	YES	47K	2.2K
X34-3010-02	CD04AS1HR47M	YES	NO	NO	NO	YES	YES	30624MGA27GP	YES	NO	47K	100K	YES	YES	YES	YES	47K	2.2K
X34-3010-03	CD04AS1HR47M	NO	YES	NO	NO	YES	YES	30624MGA27GP	YES	NO	47K	100K	YES	NO	100K	100	NO	NO
X34-3222-70	CD04AS1HR47M	YES	NO	NO	YES	YES	NO	30624MGA27GP	YES	YES	22K	47K	NO	YES	YES	YES	47K	2.2K
X34-3222-71	CD04AS1HR47M	YES	NO	NO	YES	YES	NO	30624MGA27GP	NO	YES	22K	47K	NO	YES	YES	YES	47K	2.2K
X34-3222-72	CD04AS1HR47M	YES	NO	NO	YES	YES	NO	30624MGA27GP	NO	YES	22K	47K	NO	YES	YES	YES	47K	2.2K
X34-3222-73	CD04AS1HR47M	YES	NO	NO	YES	YES	NO	30624MGA27GP	NO	YES	22K	47K	NO	YES	YES	YES	47K	2.2K

UNIT No.	R258	R260	R261	R262	R263	R264	R265	R270	R274	R333	R472	W2	W200	W400-405
X34-3010-10	YES	NO	YES	NO	YES	NO	NO	NO	NO	NO	NO	NO	NO	NO
X34-3010-11	YES	NO	YES	NO	YES	NO	NO	NO	NO	NO	NO	NO	NO	NO
X34-3010-21	YES	NO	YES	NO	YES	NO	NO	NO	NO	NO	NO	NO	NO	NO
X34-3010-22	NO	NO	YES	NO	YES	NO	NO	NO	NO	NO	NO	NO	NO	NO
X34-3012-71	YES	NO	NO	NO	YES	NO	NO	NO	NO	NO	NO	NO	NO	NO
X34-3012-72	YES	NO	YES	NO	NO	NO	NO	NO	NO	NO	NO	NO	NO	NO
X34-3010-01	NO	YES	NO	YES	YES	NO	NO	NO	NO	YES	YES	YES	NO	NO
X34-3010-02	NO	YES	NO	YES	NO	NO	NO	NO	NO	YES	YES	YES	NO	NO
X34-3010-03	YES	NO	YES	NO	YES	NO	NO	NO	NO	NO	NO	NO	NO	NO
X34-3222-70	YES	NO	NO	NO	YES	NO	NO	NO	NO	NO	NO	NO	NO	NO
X34-3222-71	YES	NO	NO	NO	YES	NO	NO	NO	NO	NO	NO	NO	NO	NO
X34-3222-72	YES	NO	NO	NO	YES	NO	NO	NO	NO	NO	NO	NO	NO	NO
X34-3222-73	YES	NO	NO	NO	YES	NO	NO	NO	NO	NO	NO	NO	NO	NO

CAUTION : For continued safety, replace safety critical components only with manufacturer's recommended parts (refer to parts list).
 ⚠ Indicates safety critical components. To reduce the risk of electric shock, leakage-current or resistance measurements shall be carried out (exposed parts are acceptably insulated from the supply circuit) before the appliance is returned to the customer.

• DC voltages are as measured with a high impedance voltmeter. Values may vary slightly due to variations between individual instruments or/and units.

KDC-W6527SE/W6527SEY
KDC-W657/W657Y

(X16-251x-xx)(X16-2727-70)

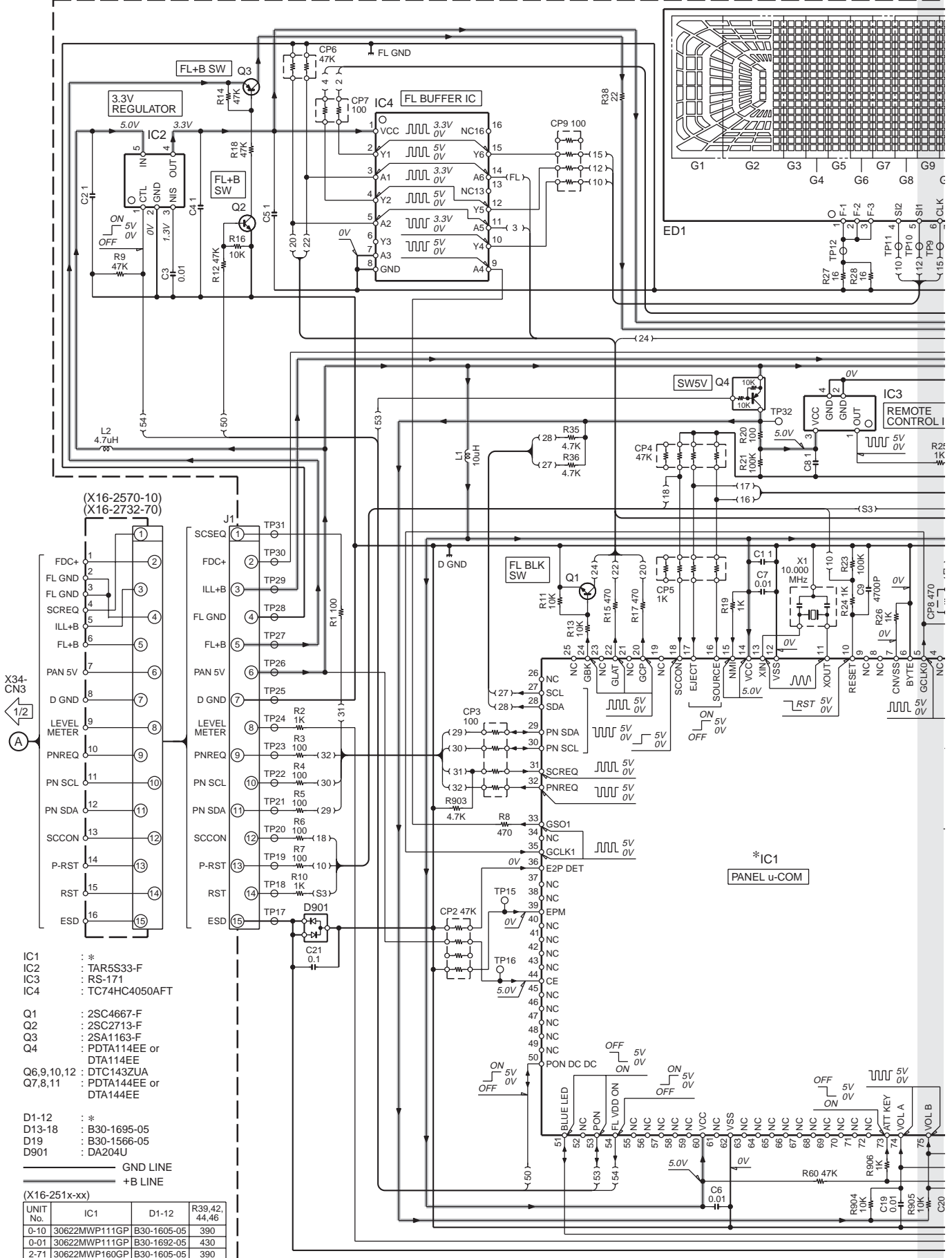

- IC1 : *
- IC2 : TAR5S33-F
- IC3 : RS-171
- IC4 : TC74HC4050AFT

- Q1 : 2SC4667-F
- Q2 : 2SC2713-F
- Q3 : 2SA1163-F
- Q4 : PDTA114EE or DTA114EE
- Q6,9,10,12 : DTC1432UA
- Q7,8,11 : PDTA144EE or DTA144EE

- D1-12 : *
- D13-18 : B30-1695-05
- D19 : B30-1566-05
- D901 : DA204U

— GND LINE
— +B LINE

(X16-251x-xx)

UNIT No.	IC1	D1-12	R39,42,44,46
0-10	30622MWP111GP	B30-1605-05	390
0-01	30622MWP111GP	B30-1692-05	430
2-71	30622MWP160GP	B30-1605-05	390

KDC-W6527SE/W6527SEY KDC-W657/W657Y

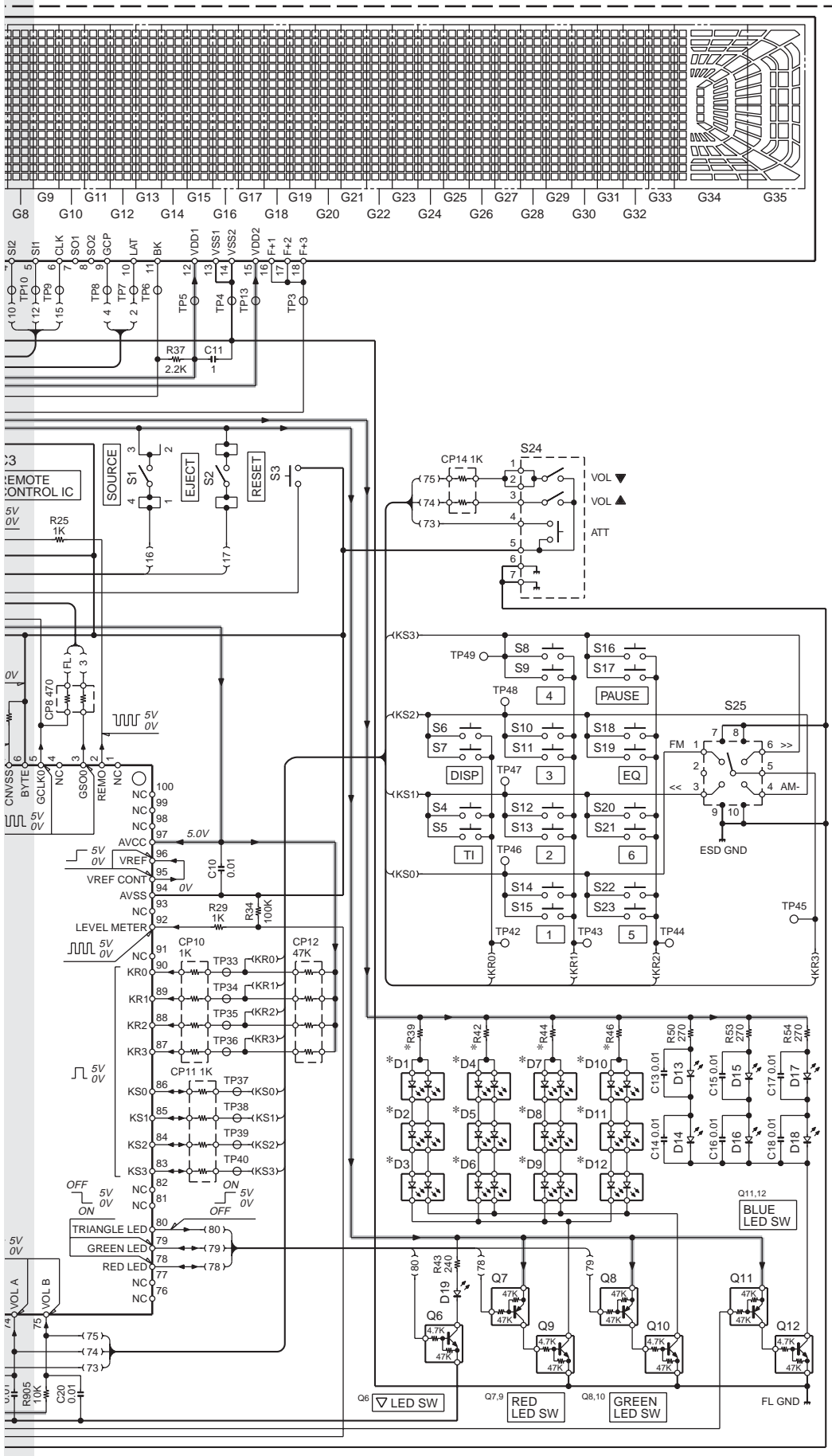

2SB1565

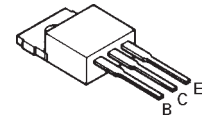

- DTA114EE
- DTA123JK
- DTA144EE
- DTC114YE
- DTC124EE
- DTC143TE
- DTC143TUA
- 2SA1163-F
- 2SA1576A
- 2SC2713-F
- 2SC4617

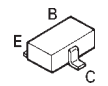

2SB1188

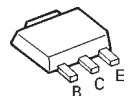

2SA1774
2SC4081

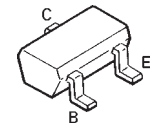

- DTA114EUA
- DTA124EUA
- DTC124EUA
- DTC144EUA

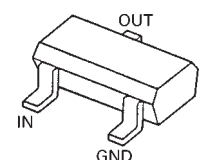

UMC2N

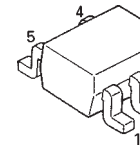

DAN202U

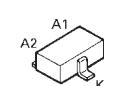

DAP202U
DA204K
DA204U

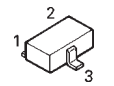

TC7SH08FU

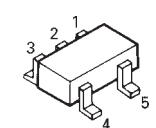

CAUTION : For continued safety, replace safety critical components only with manufacturer's recommended parts (refer to parts list).
 ⚠ Indicates safety critical components. To reduce the risk of electric shock, leakage-current or resistance measurements shall be carried out (exposed parts are acceptably insulated from the supply circuit) before the appliance is returned to the customer.

- DC voltages are as measured with a high impedance volt-meter. Values may vary slightly due to variations between individual instruments or/and units.

KDC-W6527SE/W6527SEY KDC-W657/W657Y

(for KDC-W657/W657Y)

CD PLAYER UNIT (X32-5500-00/01)

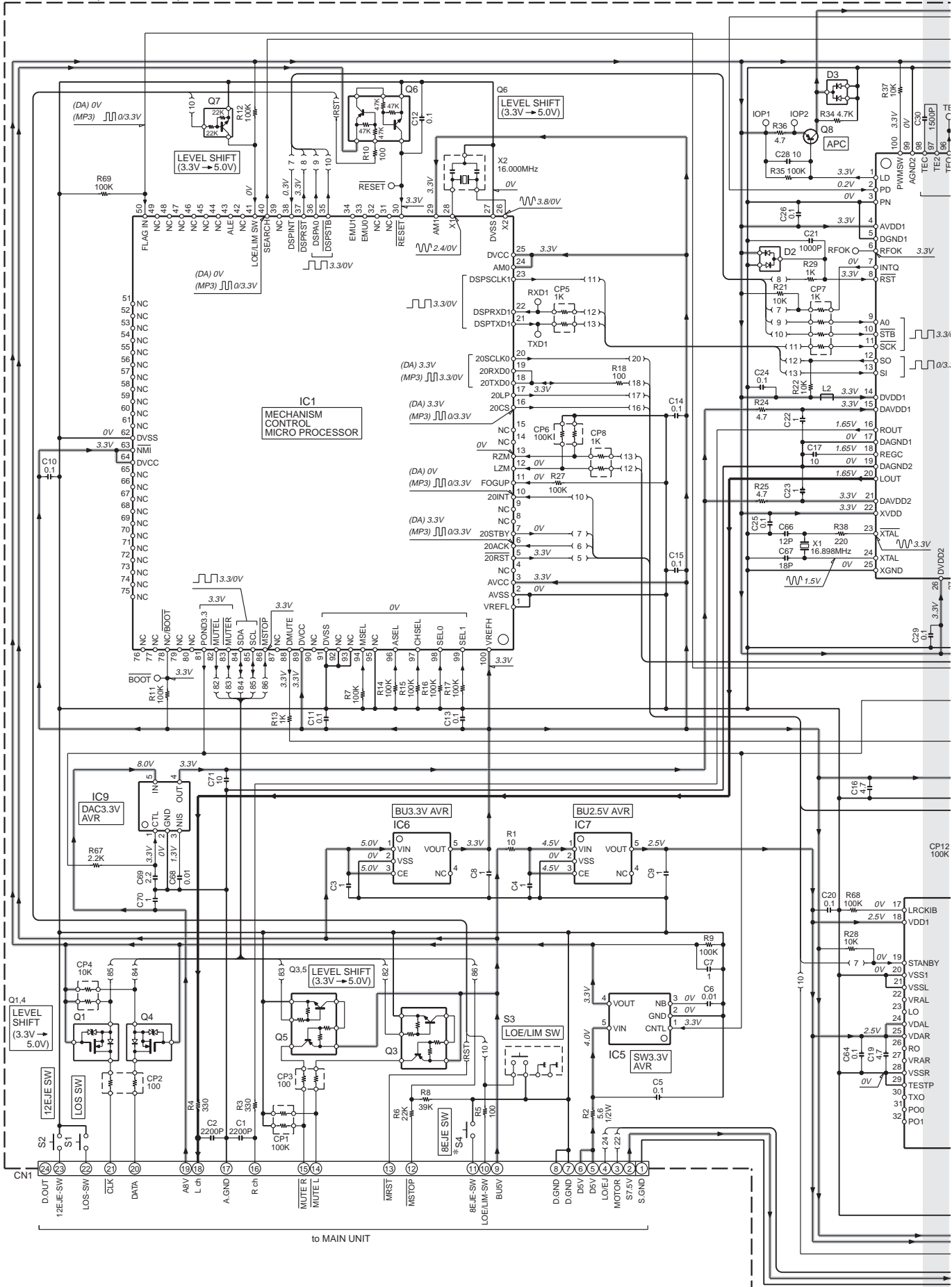

to MAIN UNIT

KDC-W6527SE/W6527SEY KDC-W657/W657Y

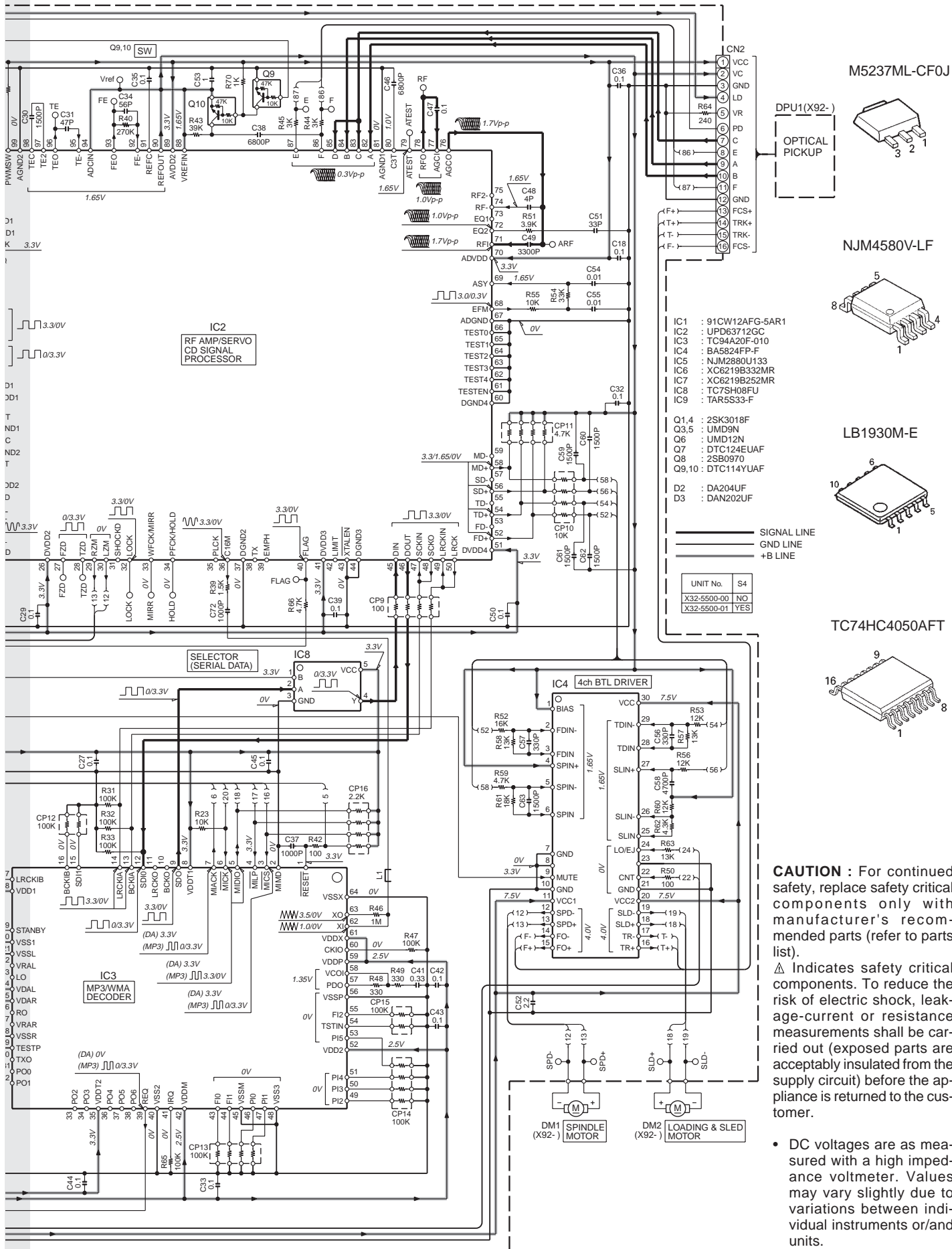

M5237ML-CF0J

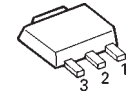

NJM4580V-LF

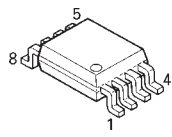

LB1930M-E

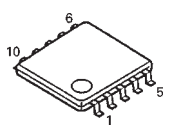

TC74HC4050AFT

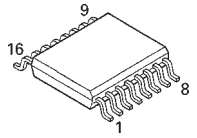

CAUTION : For continued safety, replace safety critical components only with manufacturer's recommended parts (refer to parts list).

⚠ Indicates safety critical components. To reduce the risk of electric shock, leakage-current or resistance measurements shall be carried out (exposed parts are acceptably insulated from the supply circuit) before the appliance is returned to the customer.

- DC voltages are as measured with a high impedance voltmeter. Values may vary slightly due to variations between individual instruments or/and units.

KDC-W6527SE/W6527SEY KDC-W657/W657Y

(for KDC-W6527SE/W6527SEY)

CD PLAYER UNIT (X32-5560-00/0-01) (X32-5590-00/0-01)

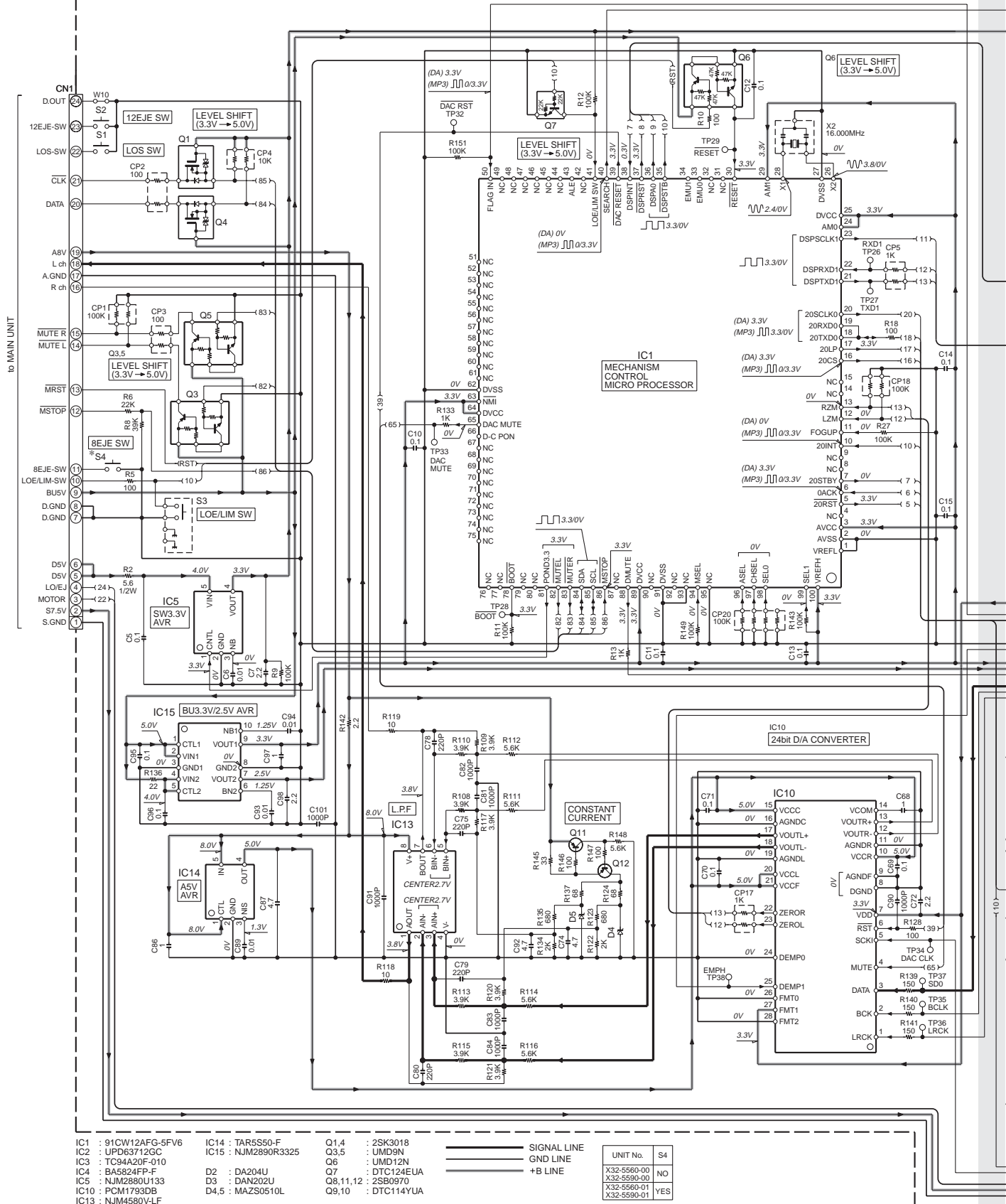

CAUTION : For continued safety, replace safety critical components only with manufacturer's recommended parts (refer to parts list).
 ▲ Indicates safety critical components. To reduce the risk of electric shock, leakage-current or resistance measurements shall be carried out (exposed parts are acceptably insulated from the supply circuit) before the appliance is returned to the customer.

KDC-W6527SE/W6527SEY
KDC-W657/W657Y

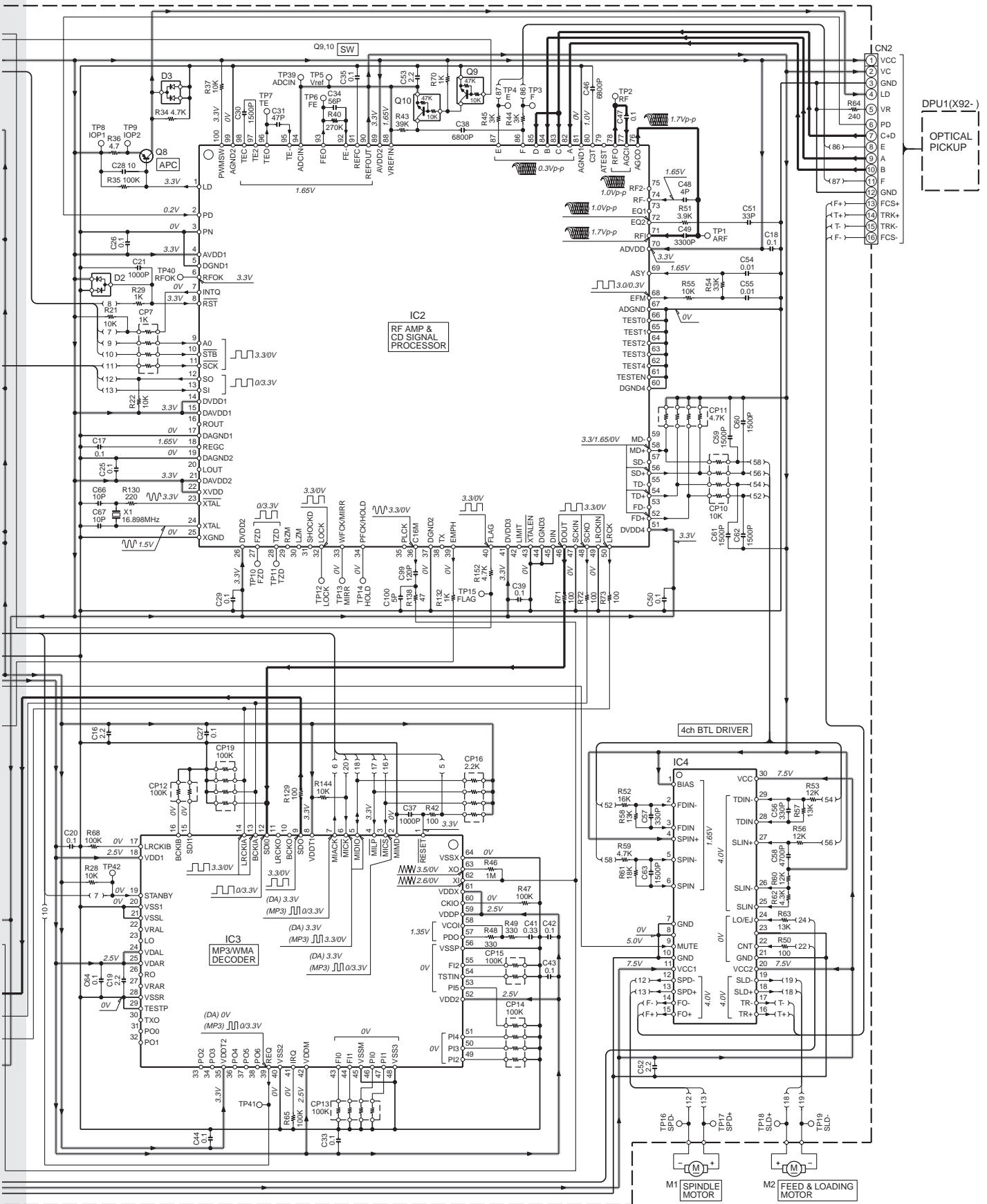

- DC voltages are as measured with a high impedance voltmeter. Values may vary slightly due to variations between individual instruments or/and units.

EXPLODED VIEW (MECHANISM)

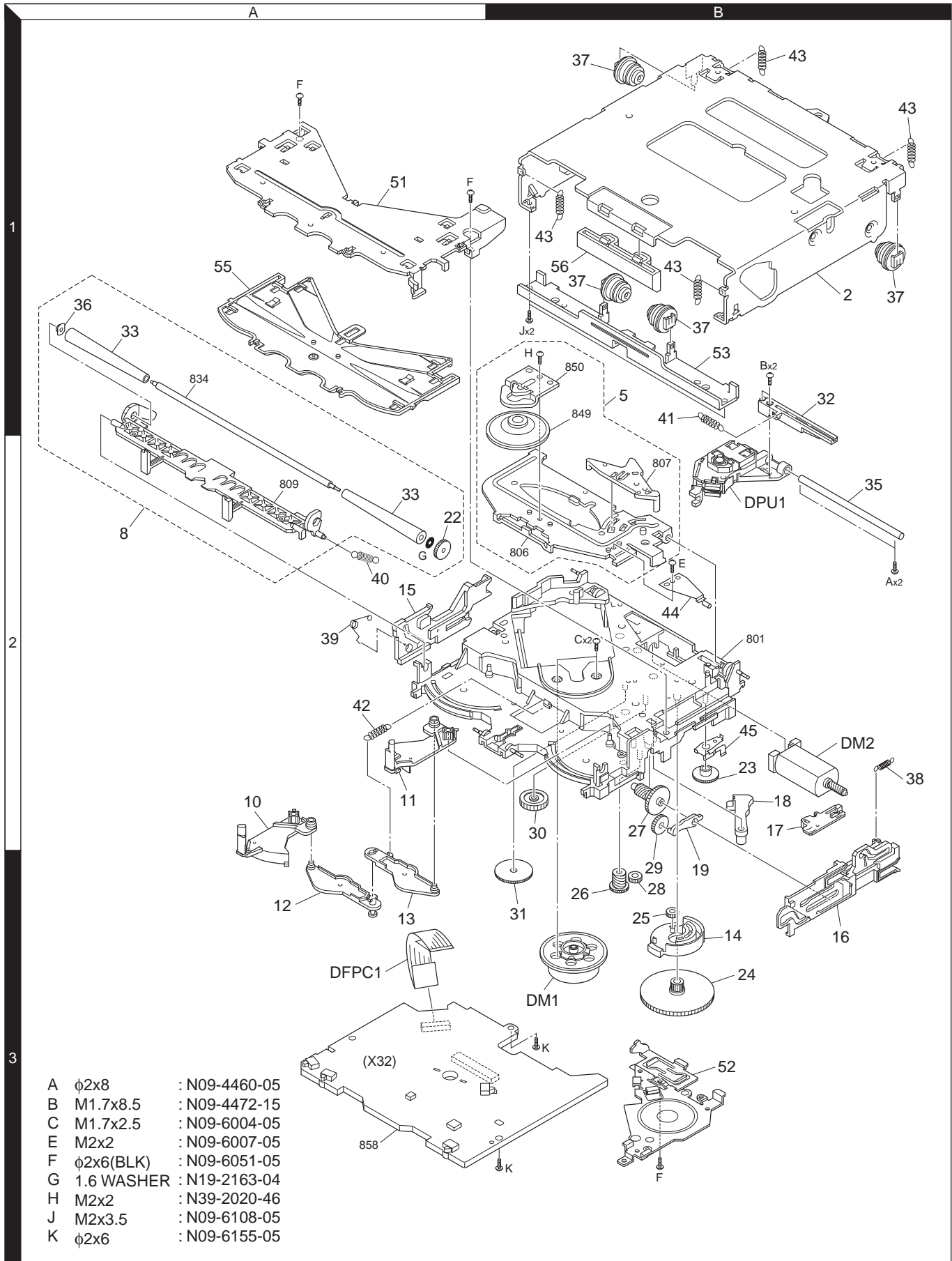

EXPLODED VIEW (UNIT)

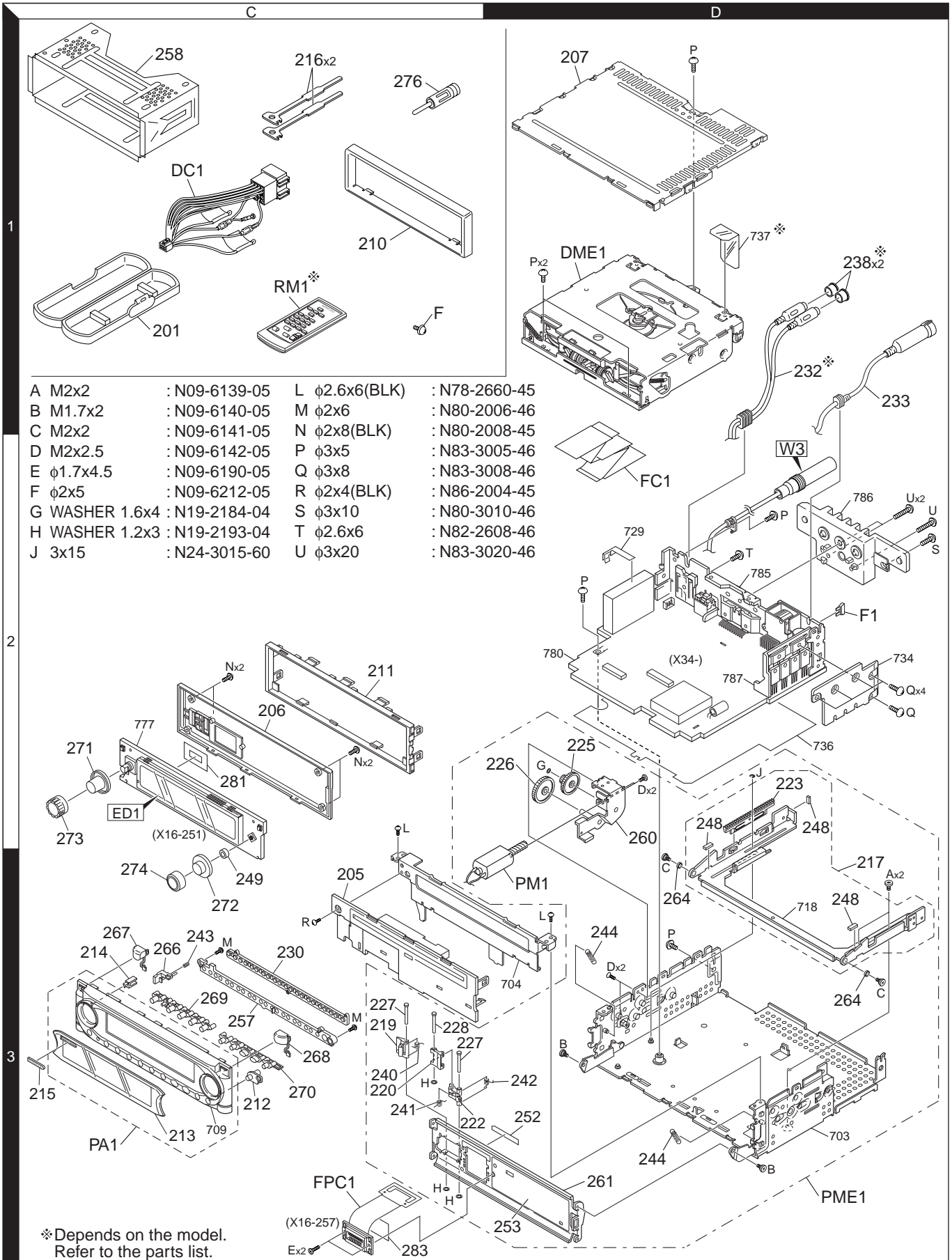

Parts with the exploded numbers larger than 700 are not supplied.

PARTS LIST

* New parts

Parts without **Parts No.** are not supplied.

Les articles non mentionnés dans le **Parts No.** ne sont pas fournis.

Teile ohne **Parts No.** werden nicht geliefert.

Ref. No.	A d	N e w	Parts No.	Description	Desti- nation
KDC-W6527SE/W6527SEY/W657/W657Y					
201	1C		A02-2732-03	PLASTIC CABINET ASSY	
205	3C		A22-3023-12	SUB PANEL ASSY	
206	2C		A46-1798-11	REAR COVER	
207	1D		A52-0845-12	TOP PLATE	
PA1	3C	*	A64-3419-12	PANEL ASSY	EE1
PA1	3C	*	A64-3420-02	PANEL ASSY	E2E3
PME1	3D		A10-5112-22	CHASSIS ASSY	
RM1	1C		A70-2055-05	REMOTE CONTROLLER ASSY	EE1
-			B46-0100-50	WARRANTY CARD	E2E
-			B46-0612-14	ID CARD	
-		*	B64-2879-00	INSTRUCTION MANUAL (ENGLISH)	
-		*	B64-2880-00	INSTRUCTION MANUAL (FRE.GER.)	E2E
-		*	B64-2881-00	INSTRUCTION MANUAL (DUT.ITA.)	E2E
-		*	B64-2882-00	INSTRUCTION MANUAL (SPA.POR.)	E2E
-		*	B64-2883-00	INSTRUCTION MANUAL (RUS.POL.)	E3E1
-		*	B64-2884-10	INSTRUCTION MANUAL (CZE.HUN.)	E3E1
-		*	B64-2885-00	INSTRUCTION MANUAL (CRO.SLO.)	E3E1
-		*	B64-2886-00	INSTRUCTION MANUAL (SWE.FIN.)	E3E1
210	1C		B07-3098-02	ESCUTCHEON	E2E3
210	1C	*	B07-3120-02	ESCUTCHEON	EE1
211	2C		B07-3095-02	ESCUTCHEON	
212	3C		B10-4509-04	FRONT GLASS	
213	3C	*	B10-4594-01	FRONT GLASS	EE1
213	3C	*	B10-4595-01	FRONT GLASS	E2E3
214	3C		B19-2245-04	LIGHTING BOARD	
215	3C		B43-1518-04	BADGE	
216	1C		D10-4589-04	LEVER	
217	3D		D10-4799-13	SLIDER ASSY	
219	3C		D10-4805-03	LEVER	
220	3C		D10-4806-03	LEVER	
222	3C		D10-4807-13	LEVER	
223	2D		D13-2318-13	RACK (GEAR)	
225	2D		D13-2320-04	GEAR	
226	2D		D13-2321-04	GEAR	
227	3C		D21-2442-04	SHAFT	
228	3C		D21-2443-04	SHAFT	
230	3C		E29-1970-03	CONDUCTIVE RUBBER	
232	1D	*	E30-6291-15	CORD WITH PINPLUG	EE1
233	1D		E30-6292-15	CORD WITH DIN CONNECTOR	
DC1	1C		E30-6063-15	DC CORD	
FC1	2D		E39-0617-05	FLAT CABLE	
238	1D		F29-0626-04	INSULATING COVER	EE1
F1	2D		F52-0006-05	FUSE (MINI BLADE TYPE)	
240	3C		G01-3210-04	TORSION COIL SPRING	
241	3C		G01-3211-04	TORSION COIL SPRING	
242	3C		G01-3212-04	TORSION COIL SPRING	
243	3C		G01-3213-04	COMPRESSION SPRING	
244	3D		G01-3215-04	EXTENSION SPRING	
248	3D		G11-3564-04	CUSHION	
249	3C		G11-3573-04	CUSHION	
252	3D		G16-1482-14	SHEET	

Ref. No.	A d	N e w	Parts No.	Description	Desti- nation
253	3D		G16-1483-04	SHEET	
-			H10-4890-02	POLYSTYRENE FOAMED FIXTURE	
-			H25-0329-04	PROTECTION BAG (280X450X0.03)	E3E1
-			H25-0337-04	PROTECTION BAG (180X300X0.03)	
-			H25-1111-04	PROTECTION BAG (280X450X0.03)	E2E
-		*	H54-3212-03	ITEM CARTON CASE	E
-		*	H54-3213-03	ITEM CARTON CASE	E1
-		*	H54-3214-03	ITEM CARTON CASE	E2
-		*	H54-3215-03	ITEM CARTON CASE	E3
257	3C		J19-5273-02	HOLDER	
258	1C		J21-9716-03	MOUNTING HARDWARE ASSY	
260	3D		J22-0114-03	MOUNTING HARDWARE ASSY	
261	3D		J22-0117-02	MOUNTING HARDWARE	
264	3D		J31-1062-04	COLLAR	
266	3C		K24-4172-03	KNOB (RELEASE)	E2E3
266	3C	*	K24-4237-13	KNOB (RELEASE)	EE1
267	3C		K24-4157-13	KNOB (SRC)	E2E3
267	3C	*	K24-4235-13	KNOB (SRC)	EE1
268	3C		K24-4159-13	KNOB (EJECT)	E2E3
268	3C	*	K24-4236-13	KNOB (EJECT)	EE1
269	3C		K25-1600-02	KNOB (1-4,AUTO)	
270	3C		K25-1640-02	KNOB (5-6,DISP)	
271	2C		K29-7084-03	KNOB BASE (VOL)	
272	3C		K29-7085-03	KNOB BASE (FM/AM)	
273	2C		K29-7086-03	KNOB BASE (VOL)	E2E3
273	2C	*	K29-7121-03	KEY TOP (VOL)	EE1
274	3C		K29-7087-03	KNOB BASE (FM/AM)	E2E3
274	3C	*	K29-7122-03	KEY TOP (FM/AM)	EE1
A	3D		N09-6139-05	STEPPED SCREW (S SCREW)	
B	3D		N09-6140-05	STEPPED SCREW (P SCREW1)	
C	3D		N09-6141-05	STEPPED SCREW (P SCREW2)	
D	3D		N09-6142-05	MACHINE SCREW	
E	3C		N09-6190-05	TAPPING SCREW	
F	1C		N09-6212-05	TAPPING SCREW	
G	2D		N19-2184-04	FLAT WASHER	
H	3C		N19-2193-04	FLAT WASHER	
J	2D		N24-3015-60	E TYPE RETAINING RING	
L	3C		N78-2660-45	PAN HEAD TAPTITE SCREW	
M	3C		N80-2006-46	PAN HEAD TAPTITE SCREW	
N	2C		N80-2008-45	PAN HEAD TAPTITE SCREW	
P	1D		N83-3005-46	PAN HEAD TAPTITE SCREW	
Q	2D		N83-3008-46	PAN HEAD TAPTITE SCREW	
R	3C		N86-2004-45	BINDING HEAD TAPTITE SCREW	
276	1C		T90-0523-05	ANTENNA ADAPTOR	
PM1	3D		T42-1086-14	MOTOR ASSY	
DME1	1D		X92-4850-00	CD MECHANISM ASSY	E2E3
DME1	1D		X92-4910-00	CD MECHANISM ASSY	EE1
SUB-CIRCUIT UNIT (X16-251x-xx)					
D1-12			B30-1605-05	LED (2COLOR PG/RED)	
D13-18			B30-1695-05	LED (1608 BLUE K,L)	
D19			B30-1566-05	LED (1608,RED)	
C1,2			CK73GB0J105K	CHIP C 1.0UF K	

E : KDC-W6527SE E1 : KDC-W6527SEY E2 : KDC-W657 E3 : KDC-W657Y

(E : Europe)

△ Indicates safety critical components.

PARTS LIST

* New parts

Parts without **Parts No.** are not supplied.

Les articles non mentionnés dans le **Parts No.** ne sont pas fournis.

Teile ohne **Parts No.** werden nicht geliefert.

SUB-CIRCUIT UNIT (X16-251x-xx)

Ref. No.	Add	New	Parts No.	Description	Destination
C3			CK73GB1H103K	CHIP C 0.010UF K	
C4,5			CK73GB0J105K	CHIP C 1.0UF K	
C6,7			CK73GB1H103K	CHIP C 0.010UF K	
C8			CK73GB0J105K	CHIP C 1.0UF K	
C9			CK73GB1H472K	CHIP C 4700PF K	
C10			CK73GB1H103K	CHIP C 0.010UF K	
C11			CK73GB0J105K	CHIP C 1.0UF K	
C13-20			CK73GB1H103K	CHIP C 0.010UF K	
C21			CK73GB1H104K	CHIP C 0.10UF K	
J1			E59-0839-05	RECTANGULAR PLUG	
281	2C		F20-2285-14	INSULATING SHEET	
L1			L41-1005-33	SMALL FIXED INDUCTOR	
L2			L41-4795-33	SMALL FIXED INDUCTOR	
X1			L78-0858-05	RESONATOR	
CP2			RK74HB1J473J	CHIP-COM 47K J 1/16W	
CP3			RK74HB1J101J	CHIP-COM 100 J 1/16W	
CP4			RK74HB1J473J	CHIP-COM 47K J 1/16W	
CP5			RK74HB1J102J	CHIP-COM 1.0K J 1/16W	
CP6			RK74GA1J473J	CHIP-COM 47K J 1/16W	
CP7			RK74GA1J101J	CHIP-COM 100 J 1/16W	
CP8			RK74GA1J471J	CHIP-COM 470 J 1/16W	
CP9			RK74HB1J101J	CHIP-COM 100 J 1/16W	
CP10,11			RK74HB1J102J	CHIP-COM 1.0K J 1/16W	
CP12			RK74HB1J473J	CHIP-COM 47K J 1/16W	
CP14			RK74GA1J102J	CHIP-COM 1.0K J 1/16W	
R1			RK73EB2E101J	CHIP R 100 J 1/4W	
R2			RK73EB2E102J	CHIP R 1.0K J 1/4W	
R3-7			RK73EB2E101J	CHIP R 100 J 1/4W	
R8			RK73GB2A471J	CHIP R 470 J 1/10W	
R9			RK73GB2A473J	CHIP R 47K J 1/10W	
R10			RK73EB2E102J	CHIP R 1.0K J 1/4W	
R11			RK73GB2A103J	CHIP R 10K J 1/10W	
R12			RK73GB2A473J	CHIP R 47K J 1/10W	
R13			RK73GB2A103J	CHIP R 10K J 1/10W	
R14			RK73GB2A473J	CHIP R 47K J 1/10W	
R15			RK73GB2A471J	CHIP R 470 J 1/10W	
R16			RK73GB2A103J	CHIP R 10K J 1/10W	
R17			RK73GB2A471J	CHIP R 470 J 1/10W	
R18			RK73GB2A473J	CHIP R 47K J 1/10W	
R19			RK73GB2A102J	CHIP R 1.0K J 1/10W	
R20			RK73GB2A101J	CHIP R 100 J 1/10W	
R21			RK73GB2A104J	CHIP R 100K J 1/10W	
R23			RK73GB2A104J	CHIP R 100K J 1/10W	
R24-26			RK73GB2A102J	CHIP R 1.0K J 1/10W	
R27,28			RK73EB2E160J	CHIP R 16 J 1/4W	
R29			RK73GB2A102J	CHIP R 1.0K J 1/10W	
R34			RK73GB2A104J	CHIP R 100K J 1/10W	
R35,36			RK73GB2A472J	CHIP R 4.7K J 1/10W	
R37			RK73GB2A222J	CHIP R 2.2K J 1/10W	
R38			RK73GB2A220J	CHIP R 22 J 1/10W	
R39			RK73FB2B391J	CHIP R 390 J 1/8W	
R42			RK73FB2B391J	CHIP R 390 J 1/8W	
R43			RK73FB2B241J	CHIP R 240 J 1/8W	

Ref. No.	Add	New	Parts No.	Description	Destination
R44			RK73FB2B391J	CHIP R 390 J 1/8W	
R46			RK73FB2B391J	CHIP R 390 J 1/8W	
R50			RK73FB2B271J	CHIP R 270 J 1/8W	
R53,54			RK73FB2B271J	CHIP R 270 J 1/8W	
R60			RK73GB2A473J	CHIP R 47K J 1/10W	
R903			RK73GB2A472J	CHIP R 4.7K J 1/10W	
R904,905			RK73GB2A103J	CHIP R 10K J 1/10W	
R906			RK73GB2A102J	CHIP R 1.0K J 1/10W	
S1,2			S70-0901-05	TACT SWITCH	
S25			S70-0920-05	TACT SWITCH	
S24			T99-0450-05	ROTARY ENCODER	
D901			DA204U	DIODE	
ED1			CN2100M	FLUORESCENT INDICATOR TUBE	
IC1			30622MWP111GP	MICROCONTROLLER IC	EE1
IC1		*	30622MWP160GP	MICROCONTROLLER IC	E2E3
IC2			TAR5S33-F	ANALOGUE IC	
IC3			RS-171	ANALOGUE IC	
IC4			TC74HC4050AFT	MOS-IC	
Q1			2SC4667-F	TRANSISTOR	
Q2			2SC2713-F	TRANSISTOR	
Q3			2SA1163-F	TRANSISTOR	
Q4			DTA114EE	DIGITAL TRANSISTOR	
Q4			PDTA114EE	TRANSISTOR	
Q6			DTC143ZUA	DIGITAL TRANSISTOR	
Q7,8			DTA144EE	DIGITAL TRANSISTOR	
Q7,8			PDTA144EE	TRANSISTOR	
Q9,10			DTC143ZUA	DIGITAL TRANSISTOR	
Q11			DTA144EE	DIGITAL TRANSISTOR	
Q11			PDTA144EE	TRANSISTOR	
Q12			DTC143ZUA	DIGITAL TRANSISTOR	
SUB-CIRCUIT UNIT (X16-2570-10)					
J1			E58-0982-05	RECTANGULAR RECEPTACLE	
283	3C		F20-2284-14	INSULATING SHEET	
FPC1	3C		J86-0003-05	FPC (LEAD FREE)	
CD PLAYER UNIT (X32-5500-00) for KDC-W657/W657Y					
C1,2			CK73GB1H222K	CHIP C 2200PF K	E2E3
C3,4			CK73GB0J105K	CHIP C 1.0UF K	E2E3
C5			CK73GB1C104K	CHIP C 0.10UF K	E2E3
C6			CK73GB1H103K	CHIP C 0.010UF K	E2E3
C7-9			CK73GB0J105K	CHIP C 1.0UF K	E2E3
C10-15			CK73GB1C104K	CHIP C 0.10UF K	E2E3
C16			CK73FB0J475K	CHIP C 4.7UF K	E2E3
C17			CK73FB0J106M	CHIP C 10UF M	E2E3
C18			CK73GB1C104K	CHIP C 0.10UF K	E2E3
C19			CK73FB0J475K	CHIP C 4.7UF K	E2E3
C20			CK73GB1C104K	CHIP C 0.10UF K	E2E3
C21			CK73GB1H102K	CHIP C 1000PF K	E2E3
C22,23			CK73GB0J105K	CHIP C 1.0UF K	E2E3
C24-27			CK73GB1C104K	CHIP C 0.10UF K	E2E3
C28			CK73FB0J106M	CHIP C 10UF M	E2E3
C29			CK73GB1C104K	CHIP C 0.10UF K	E2E3

E : KDC-W6527SE E1 : KDC-W6527SEY E2 : KDC-W657 E3 : KDC-W657Y
(E : Europe)

△ Indicates safety critical components.

PARTS LIST

* New parts

Parts without **Parts No.** are not supplied.

Les articles non mentionnés dans le **Parts No.** ne sont pas fournis.

Teile ohne **Parts No.** werden nicht geliefert.

CD PLAYER UNIT (X32-5500-00) for KDC-W657/W657Y

Ref. No.	A d d	N e w	Parts No.	Description	Desti- nation
C30			CK73GB1H152K	CHIP C 1500PF K	E2E3
C31			CC73GCH1H470J	CHIP C 47PF J	E2E3
C32,33			CK73GB1C104K	CHIP C 0.10UF K	E2E3
C34			CC73GCH1H560J	CHIP C 56PF J	E2E3
C35,36			CK73GB1C104K	CHIP C 0.10UF K	E2E3
C37			CK73GB1H102K	CHIP C 1000PF K	E2E3
C38			CK73GB1H682K	CHIP C 6800PF K	E2E3
C39			CK73GB1C104K	CHIP C 0.10UF K	E2E3
C41			CK73GB1A334K	CHIP C 0.33UF K	E2E3
C42-45			CK73GB1C104K	CHIP C 0.10UF K	E2E3
C46			CK73GB1H682K	CHIP C 6800PF K	E2E3
C47			CK73GB1C104K	CHIP C 0.10UF K	E2E3
C48			CC73GCH1H040C	CHIP C 4.0PF C	E2E3
C49			CK73GB1H332K	CHIP C 3300PF K	E2E3
C50			CK73GB1C104K	CHIP C 0.10UF K	E2E3
C51			CC73GCH1H330J	CHIP C 33PF J	E2E3
C52			CK73FB1A225K	CHIP C 2.2UF K	E2E3
C53			CK73GB0J105K	CHIP C 1.0UF K	E2E3
C54,55			CK73GB1H103K	CHIP C 0.010UF K	E2E3
C56,57			CK73GB1H331K	CHIP C 330PF K	E2E3
C58			CK73GB1H472K	CHIP C 4700PF K	E2E3
C59-63			CK73GB1H152K	CHIP C 1500PF K	E2E3
C64			CK73GB1C104K	CHIP C 0.10UF K	E2E3
C66			CC73GCH1H120J	CHIP C 12PF J	E2E3
C67			CC73GCH1H180J	CHIP C 18PF J	E2E3
C68			CK73GB1H103K	CHIP C 0.010UF K	E2E3
C69			CK73FB1A225K	CHIP C 2.2UF K	E2E3
C70			CK73FB1A105K	CHIP C 1.0UF K	E2E3
C71			CK73FB0J106M	CHIP C 10UF M	E2E3
C72			CK73GB1H102K	CHIP C 1000PF K	E2E3
CN1			E41-2083-05	FLAT CABLE CONNECTOR	E2E3
CN2			E41-2068-05	FLAT CABLE CONNECTOR	E2E3
CN2			E41-2085-15	FLAT CABLE CONNECTOR	E2E3
L1,2			L92-0386-05	CHIP FERRITE	E2E3
X1			L77-2808-05	CRYSTAL RESONATOR (16.897849MHZ)	E2E3
X2			L78-0896-05	RESONATOR (16.00MHZ)	E2E3
CP1			RK74GA1J104J	CHIP-COM 100K J 1/16W	E2E3
CP2,3			RK74GA1J101J	CHIP-COM 100 J 1/16W	E2E3
CP4			RK74GA1J103J	CHIP-COM 10K J 1/16W	E2E3
CP5			RK74GA1J102J	CHIP-COM 1.0K J 1/16W	E2E3
CP6			RK74GA1J104J	CHIP-COM 100K J 1/16W	E2E3
CP7			RK74GB1J102J	CHIP-COM 1.0K J 1/16W	E2E3
CP8			RK74GA1J102J	CHIP-COM 1.0K J 1/16W	E2E3
CP9			RK74GB1J101J	CHIP-COM 100 J 1/16W	E2E3
CP10			RK74GB1J103J	CHIP-COM 10K J 1/16W	E2E3
CP11			RK74GB1J472J	CHIP-COM 4.7K J 1/16W	E2E3
CP12			RK74GA1J104J	CHIP-COM 100K J 1/16W	E2E3
CP13,14			RK74GB1J104J	CHIP-COM 100K J 1/16W	E2E3
CP15			RK74GA1J104J	CHIP-COM 100K J 1/16W	E2E3
CP16			RK74GB1J222J	CHIP-COM 2.2K J 1/16W	E2E3
R1			RK73GB2A100J	CHIP R 10 J 1/10W	E2E3
R2			R92-3494-05	CHIP R 5.6 F 1/2W	E2E3
R3,4			RK73FB2B331J	CHIP R 330 J 1/8W	E2E3
R5			RK73GB2A101J	CHIP R 100 J 1/10W	E2E3

Ref. No.	A d d	N e w	Parts No.	Description	Desti- nation
R6			RN73GH1J223D	CHIP R 22K D 1/16W	E2E3
R7			RK73GB2A104J	CHIP R 100K J 1/10W	E2E3
R8			RN73GH1J393D	CHIP R 39K D 1/16W	E2E3
R9			RK73GB2A104J	CHIP R 100K J 1/10W	E2E3
R10			RK73GB2A101J	CHIP R 100 J 1/10W	E2E3
R11,12			RK73GB2A104J	CHIP R 100K J 1/10W	E2E3
R13			RK73GB2A102J	CHIP R 1.0K J 1/10W	E2E3
R14-17			RK73GB2A104J	CHIP R 100K J 1/10W	E2E3
R18			RK73GB2A101J	CHIP R 100 J 1/10W	E2E3
R21-23			RK73GB2A103J	CHIP R 10K J 1/10W	E2E3
R24,25			RK73GB2A4R7J	CHIP R 4.7 J 1/10W	E2E3
R27			RK73GB2A104J	CHIP R 100K J 1/10W	E2E3
R28			RK73GB2A103J	CHIP R 10K J 1/10W	E2E3
R29			RK73GB2A102J	CHIP R 1.0K J 1/10W	E2E3
R31-33			RK73GB2A104J	CHIP R 100K J 1/10W	E2E3
R34			RK73GB2A472J	CHIP R 4.7K J 1/10W	E2E3
R35			RK73GB2A104J	CHIP R 100K J 1/10W	E2E3
R36			RK73FB2B4R7J	CHIP R 4.7 J 1/8W	E2E3
R37			RK73GB2A103J	CHIP R 10K J 1/10W	E2E3
R38			RK73GB2A221J	CHIP R 220 J 1/10W	E2E3
R39			RK73GB2A152J	CHIP R 1.5K J 1/10W	E2E3
R40			RK73GB2A394J	CHIP R 390K J 1/10W	E2E3
R42			RK73GB2A101J	CHIP R 100 J 1/10W	E2E3
R43			RK73GB2A393J	CHIP R 39K J 1/10W	E2E3
R44,45			RK73GB2A302J	CHIP R 3.0K J 1/10W	E2E3
R46			RK73GB2A105J	CHIP R 1.0M J 1/10W	E2E3
R47			RK73GB2A104J	CHIP R 100K J 1/10W	E2E3
R48,49			RK73GB2A331J	CHIP R 330 J 1/10W	E2E3
R50			RK73GB2A101J	CHIP R 100 J 1/10W	E2E3
R51			RK73GB2A392J	CHIP R 3.9K J 1/10W	E2E3
R52			RK73GB2A163J	CHIP R 16K J 1/10W	E2E3
R53			RK73GB2A123J	CHIP R 12K J 1/10W	E2E3
R54			RK73GB2A333J	CHIP R 33K J 1/10W	E2E3
R55			RK73GB2A103J	CHIP R 10K J 1/10W	E2E3
R56			RK73GB2A123J	CHIP R 12K J 1/10W	E2E3
R57,58			RK73GB2A133J	CHIP R 13K J 1/10W	E2E3
R59			RK73GB2A472J	CHIP R 4.7K J 1/10W	E2E3
R60			RK73GB2A123J	CHIP R 12K J 1/10W	E2E3
R61			RK73GB2A183J	CHIP R 18K J 1/10W	E2E3
R62			RK73GB2A432J	CHIP R 4.3K J 1/10W	E2E3
R63			RK73GB2A133J	CHIP R 13K J 1/10W	E2E3
R64			RK73GB2A241J	CHIP R 240 J 1/10W	E2E3
R65			RK73GB2A104J	CHIP R 100K J 1/10W	E2E3
R66			RK73GB2A472J	CHIP R 4.7K J 1/10W	E2E3
R67			RK73GB2A222J	CHIP R 2.2K J 1/10W	E2E3
R68,69			RK73GB2A104J	CHIP R 100K J 1/10W	E2E3
R70			RK73GB2A102J	CHIP R 1.0K J 1/10W	E2E3
S1,2			S68-0863-05	PUSH SWITCH	E2E3
S3			S68-0862-05	PUSH SWITCH	E2E3
D2			DA204UF	DIODE	E2E3
D3			DAN202UF	DIODE	E2E3
IC1			91CW12AFG-5AR1	MICROCONTROLLER IC	E2E3
IC2			UPD63712GC	MOS-IC	E2E3
IC3			TC94A20F-010	MOS-IC	E2E3

PARTS LIST

* New parts

Parts without **Parts No.** are not supplied.

Les articles non mentionnés dans le **Parts No.** ne sont pas fournis.

Teile ohne **Parts No.** werden nicht geliefert.

CD PLAYER UNIT (X32-5500-00) for KDC-W657/W657Y

Ref. No.	Add	New	Parts No.	Description	Destination
IC4			BA5824FP-F	ANALOGUE IC	E2E3
IC5			NJM2880U133	ANALOGUE IC	E2E3
IC5			NJM2880U33	ANALOGUE IC	E2E3
IC6			S-1112B33MCG	ANALOGUE IC	E2E3
IC6			XC6219B332MR	ANALOGUE IC	E2E3
IC7			S-1112B25MCG	ANALOGUE IC	E2E3
IC7			XC6219B252MR	ANALOGUE IC	E2E3
IC8			TC7SH08FU	MOS-IC	E2E3
IC9			TAR5S33-F	ANALOGUE IC	E2E3
Q1			2SK3018F	FET	E2E3
Q3			UMD9N	TRANSISTOR	E2E3
Q4			2SK3018F	FET	E2E3
Q5			UMD9N	TRANSISTOR	E2E3
Q6			UMD12N	TRANSISTOR	E2E3
Q7			DTC124EUAF	DIGITAL TRANSISTOR	E2E3
Q8			2SB0970	TRANSISTOR	E2E3
Q9,10			DTC114YUAF	DIGITAL TRANSISTOR	E2E3
CD PLAYER UNIT (X32-5560-00) for KDC-W6527SE/W6527SEY					
C5			CK73GB1C104K	CHIP C 0.10UF K	EE1
C6			CK73GB1H103K	CHIP C 0.010UF K	EE1
C7			CK73FB1A225K	CHIP C 2.2UF K	EE1
C10-15			CK73GB1C104K	CHIP C 0.10UF K	EE1
C16			CK73FB1A225K	CHIP C 2.2UF K	EE1
C17,18			CK73GB1C104K	CHIP C 0.10UF K	EE1
C19			CK73FB1A225K	CHIP C 2.2UF K	EE1
C20			CK73GB1C104K	CHIP C 0.10UF K	EE1
C21			CK73GB1H102K	CHIP C 1000PF K	EE1
C25-27			CK73GB1C104K	CHIP C 0.10UF K	EE1
C28			CK73FB0J106M	CHIP C 10UF M	EE1
C29			CK73GB1C104K	CHIP C 0.10UF K	EE1
C30			CK73GB1H152K	CHIP C 1500PF K	EE1
C31			CC73GCH1H470J	CHIP C 47PF J	EE1
C33			CK73GB1C104K	CHIP C 0.10UF K	EE1
C34			CC73GCH1H560J	CHIP C 56PF J	EE1
C35			CK73GB1C104K	CHIP C 0.10UF K	EE1
C37			CK73GB1H102K	CHIP C 1000PF K	EE1
C38			CK73GB1H682K	CHIP C 6800PF K	EE1
C39			CK73GB1C104K	CHIP C 0.10UF K	EE1
C41			CK73GB1A334K	CHIP C 0.33UF K	EE1
C42-44			CK73GB1C104K	CHIP C 0.10UF K	EE1
C46			CK73GB1H682K	CHIP C 6800PF K	EE1
C47			CK73GB1C104K	CHIP C 0.10UF K	EE1
C48			CC73GCH1H040C	CHIP C 4.0PF C	EE1
C49			CK73GB1H332K	CHIP C 3300PF K	EE1
C50			CK73GB1C104K	CHIP C 0.10UF K	EE1
C51			CC73GCH1H330J	CHIP C 33PF J	EE1
C52,53			CK73FB1A225K	CHIP C 2.2UF K	EE1
C54,55			CK73GB1H103K	CHIP C 0.010UF K	EE1
C56,57			CK73GB1H331K	CHIP C 330PF K	EE1
C58			CK73GB1H472K	CHIP C 4700PF K	EE1
C59-63			CK73GB1H152K	CHIP C 1500PF K	EE1
C64			CK73GB1C104K	CHIP C 0.10UF K	EE1
C66,67			CC73GCH1H100D	CHIP C 10PF D	EE1
C68			CK73GB0J105K	CHIP C 1.0UF K	EE1

Ref. No.	Add	New	Parts No.	Description	Destination
C69-71			CK73GB1C104K	CHIP C 0.10UF K	EE1
C72			CK73FB1A225K	CHIP C 2.2UF K	EE1
C74			CK73FB0J475K	CHIP C 4.7UF K	EE1
C75			CC73GCH1H221J	CHIP C 220PF J	EE1
C78-80			CC73GCH1H221J	CHIP C 220PF J	EE1
C81-84			CC73GCH1H102J	CHIP C 1000PF J	EE1
C86			CK73GB1A105K	CHIP C 1.0UF K	EE1
C87			CK73FB0J475K	CHIP C 4.7UF K	EE1
C89			CK73GB1H103K	CHIP C 0.010UF K	EE1
C90			CK73GB1H102K	CHIP C 1000PF K	EE1
C91			CC73GCH1H102J	CHIP C 1000PF J	EE1
C92			CK73FB0J475K	CHIP C 4.7UF K	EE1
C93,94			CK73GB1H103K	CHIP C 0.010UF K	EE1
C95,96			CK73GB1C104K	CHIP C 0.10UF K	EE1
C97			CK73GB0J105K	CHIP C 1.0UF K	EE1
C98			CK73FB1A225K	CHIP C 2.2UF K	EE1
C99			CC73GCH1H121J	CHIP C 120PF J	EE1
C100			CC73GCH1H050C	CHIP C 5.0PF C	EE1
C101			CK73GB1H102K	CHIP C 1000PF K	EE1
CN1			E41-2083-05	FLAT CABLE CONNECTOR	EE1
CN2			E41-2068-05	FLAT CABLE CONNECTOR	EE1
CN2			E41-2085-15	FLAT CABLE CONNECTOR	EE1
X1			L77-2863-05	CRYSTAL RESONATOR (16.899M)	EE1
X2			L78-0896-05	RESONATOR (16.00MHZ)	EE1
CP1			RK74GA1J104J	CHIP-COM 100K J 1/16W	EE1
CP2,3			RK74GA1J101J	CHIP-COM 100 J 1/16W	EE1
CP4			RK74GA1J103J	CHIP-COM 10K J 1/16W	EE1
CP5			RK74GA1J102J	CHIP-COM 1.0K J 1/16W	EE1
CP7			RK74GB1J102J	CHIP-COM 1.0K J 1/16W	EE1
CP10			RK74GB1J103J	CHIP-COM 10K J 1/16W	EE1
CP11			RK74GB1J472J	CHIP-COM 4.7K J 1/16W	EE1
CP12			RK74GA1J104J	CHIP-COM 100K J 1/16W	EE1
CP13,14			RK74GB1J104J	CHIP-COM 100K J 1/16W	EE1
CP15			RK74GA1J104J	CHIP-COM 100K J 1/16W	EE1
CP16			RK74GB1J222J	CHIP-COM 2.2K J 1/16W	EE1
CP17			RK74GA1J102J	CHIP-COM 1.0K J 1/16W	EE1
CP18			RK74GA1J104J	CHIP-COM 100K J 1/16W	EE1
CP19,20			RK74GB1J104J	CHIP-COM 100K J 1/16W	EE1
R2			R92-3494-05	CHIP R 5.6 F 1/2W	EE1
R5			RK73GB2A101J	CHIP R 100 J 1/10W	EE1
R6			RK73GH2A223D	CHIP R 22K D 1/10W	EE1
R8			RK73GH2A393D	CHIP R 39K D 1/10W	EE1
R9			RK73GB2A104J	CHIP R 100K J 1/10W	EE1
R10			RK73GB2A101J	CHIP R 100 J 1/10W	EE1
R11,12			RK73GB2A104J	CHIP R 100K J 1/10W	EE1
R13			RK73GB2A102J	CHIP R 1.0K J 1/10W	EE1
R18			RK73GB2A101J	CHIP R 100 J 1/10W	EE1
R21,22			RK73GB2A103J	CHIP R 10K J 1/10W	EE1
R27			RK73GB2A104J	CHIP R 100K J 1/10W	EE1
R28			RK73GB2A103J	CHIP R 10K J 1/10W	EE1
R29			RK73GB2A102J	CHIP R 1.0K J 1/10W	EE1
R34			RK73GB2A472J	CHIP R 4.7K J 1/10W	EE1
R35			RK73GB2A104J	CHIP R 100K J 1/10W	EE1
R36			RK73FB2B4R7J	CHIP R 4.7 J 1/8W	EE1

E : KDC-W6527SE E1 : KDC-W6527SEY E2 : KDC-W657 E3 : KDC-W657Y
(E : Europe)

△ Indicates safety critical components.

PARTS LIST

* New parts

Parts without **Parts No.** are not supplied.

Les articles non mentionnés dans le **Parts No.** ne sont pas fournis.

Teile ohne **Parts No.** werden nicht geliefert.

CD PLAYER UNIT (X32-5560-00) for KDC-W6527SE/W6527SEY

Ref. No.	A d d	N e w	Parts No.	Description	Desti- nation
R37			RK73GB2A103J	CHIP R 10K J 1/10W	EE1
R40			RK73GB2A394J	CHIP R 390K J 1/10W	EE1
R42			RK73GB2A101J	CHIP R 100 J 1/10W	EE1
R43			RK73GB2A393J	CHIP R 39K J 1/10W	EE1
R44,45			RK73GB2A302J	CHIP R 3.0K J 1/10W	EE1
R46			RK73GB2A105J	CHIP R 1.0M J 1/10W	EE1
R47			RK73GB2A104J	CHIP R 100K J 1/10W	EE1
R48,49			RK73GB2A331J	CHIP R 330 J 1/10W	EE1
R50			RK73GB2A101J	CHIP R 100 J 1/10W	EE1
R51			RK73GB2A392J	CHIP R 3.9K J 1/10W	EE1
R52			RK73GB2A163J	CHIP R 16K J 1/10W	EE1
R53			RK73GB2A123J	CHIP R 12K J 1/10W	EE1
R54			RK73GB2A333J	CHIP R 33K J 1/10W	EE1
R55			RK73GB2A103J	CHIP R 10K J 1/10W	EE1
R56			RK73GB2A123J	CHIP R 12K J 1/10W	EE1
R57,58			RK73GB2A133J	CHIP R 13K J 1/10W	EE1
R59			RK73GB2A472J	CHIP R 4.7K J 1/10W	EE1
R60			RK73GB2A123J	CHIP R 12K J 1/10W	EE1
R61			RK73GB2A183J	CHIP R 18K J 1/10W	EE1
R62			RK73GB2A432J	CHIP R 4.3K J 1/10W	EE1
R63			RK73GB2A133J	CHIP R 13K J 1/10W	EE1
R64			RK73GB2A241J	CHIP R 240 J 1/10W	EE1
R65			RK73GB2A104J	CHIP R 100K J 1/10W	EE1
R68			RK73GB2A104J	CHIP R 100K J 1/10W	EE1
R70			RK73GB2A102J	CHIP R 1.0K J 1/10W	EE1
R71-73			RK73GB2A101J	CHIP R 100 J 1/10W	EE1
R108-110			RK73GH2A392D	CHIP R 3.9K D 1/10W	EE1
R111,112			RK73GH2A562D	CHIP R 5.6K D 1/10W	EE1
R113			RK73GH2A392D	CHIP R 3.9K D 1/10W	EE1
R114			RK73GH2A562D	CHIP R 5.6K D 1/10W	EE1
R115			RK73GH2A392D	CHIP R 3.9K D 1/10W	EE1
R116			RK73GH2A562D	CHIP R 5.6K D 1/10W	EE1
R117			RK73GH2A392D	CHIP R 3.9K D 1/10W	EE1
R118,119			RK73GH2A100D	CHIP R 10 D 1/10W	EE1
R120,121			RK73GH2A392D	CHIP R 3.9K D 1/10W	EE1
R122			RK73GH2A202D	CHIP R 2.0K D 1/10W	EE1
R123			RK73GH2A681D	CHIP R 680 D 1/10W	EE1
R124			RK73GB2A680J	CHIP R 68 J 1/10W	EE1
R128,129			RK73GB2A101J	CHIP R 100 J 1/10W	EE1
R130			RK73GB2A221J	CHIP R 220 J 1/10W	EE1
R132,133			RK73GB2A102J	CHIP R 1.0K J 1/10W	EE1
R134			RK73GH2A202D	CHIP R 2.0K D 1/10W	EE1
R135			RK73GH2A681D	CHIP R 680 D 1/10W	EE1
R136			RK73EB2E220J	CHIP R 22 J 1/4W	EE1
R137			RK73GB2A680J	CHIP R 68 J 1/10W	EE1
R138			RK73GB2A470J	CHIP R 47 J 1/10W	EE1
R139-141			RK73GH2A151D	CHIP R 150 D 1/10W	EE1
R142			RK73GB2A2R2J	CHIP R 2.2 J 1/10W	EE1
R143			RK73GB2A104J	CHIP R 100K J 1/10W	EE1
R144			RK73GB2A103J	CHIP R 10K J 1/10W	EE1
R145			RK73GH2A330D	CHIP R 33 D 1/10W	EE1
R146,147			RK73GB2A101J	CHIP R 100 J 1/10W	EE1
R148			RK73GB2A562J	CHIP R 5.6K J 1/10W	EE1
R149			RK73GB2A104J	CHIP R 100K J 1/10W	EE1
R151			RK73GB2A104J	CHIP R 100K J 1/10W	EE1

Ref. No.	A d d	N e w	Parts No.	Description	Desti- nation
R152			RK73GB2A472J	CHIP R 4.7K J 1/10W	EE1
W10			R92-1252-05	CHIP R 0 OHM J 1/16W	EE1
S1,2			S68-0863-05	PUSH SWITCH	EE1
S3			S68-0862-05	PUSH SWITCH	EE1
D2			DA204UF	DIODE	EE1
D3			DAN202UF	DIODE	EE1
D4,5			MAZS0510L	ZENER DIODE	EE1
IC1			91CW12AFG-5AR1	MICROCONTROLLER IC	EE1
IC2			UPD63712GC	MOS-IC	EE1
IC3			TC94A20F-010	MOS-IC	EE1
IC4			BA5824FP-F	ANALOGUE IC	EE1
IC5			NJM2880U133	ANALOGUE IC	EE1
IC5			NJM2880U33	ANALOGUE IC	EE1
IC10			PCM1793DB	MOS-IC	EE1
IC13			NJM4580V-LF	ANALOGUE IC	EE1
IC14			TAR5S50-F	ANALOGUE IC	EE1
IC15			NJM2890R3325	ANALOGUE IC	EE1
Q1			2SK3018F	FET	EE1
Q3			UMD9N	TRANSISTOR	EE1
Q4			2SK3018F	FET	EE1
Q5			UMD9N	TRANSISTOR	EE1
Q6			UMD12N	TRANSISTOR	EE1
Q7			DTC124EUAF	DIGITAL TRANSISTOR	EE1
Q8			2SB0970	TRANSISTOR	EE1
Q9,10			DTC114YUAF	DIGITAL TRANSISTOR	EE1
Q11,12			2SB0970	TRANSISTOR	EE1
ELECTRIC UNIT (X34-3012-7x)					
D302			B30-1566-05	LED (1608,RED)	
C1			C90-5683-05	ALMINIUM ELECTROLYTIC C.	
C2			CK73GB1H103K	CHIP C 0.010UF K	
C3			C90-5692-05	ALMINIUM ELECTROLYTIC C.	
C4			CK73GB1H103K	CHIP C 0.010UF K	
C5			CE32CL1C100M	CHIP EL 10UF 16WV	
C6			CD04AS0J101M	ELECTRO 100UF 6.3WV	
C7			CD04BE1J820M	ALUMINIUM ELECTROLYTIC C.	
C8			CK73FB1C105K	CHIP C 1.0UF K	
C9			CD04AT1A221M	ELECTRO 220UF 10WV	
C10			CK73GB1A474K	CHIP C 0.47UF K	
C11			CD04AT1A101M	ELECTRO 100UF 10WV	
C12			CK73GB1A474K	CHIP C 0.47UF K	
C13			CD04AT1A101M	ELECTRO 100UF 10WV	
C14			CD04BF1E101M	ELECTRO 100UF 25WV	
C16			CD04BF1C101M	ELECTRO 100UF 16WV	
C17			C90-5680-05	ELECTRO 100UF 16WV	
C18			CK73FB1C334K	CHIP C 0.33UF K	
C21			C94-0151-05	ELECTRO 100UF 16WV	
C23			C90-5680-05	ELECTRO 100UF 16WV	
C24			CK73FB1C105K	CHIP C 1.0UF K	
C112			CD04BA1H3R3M	ELECTRO 3.3UF 50WV	
C113			CK73GB0J105K	CHIP C 1.0UF K	
C114			CD04BA1H0R1M	ELECTRO 0.1UF 50WV	
C115			CK73GB1H103K	CHIP C 0.010UF K	
C116			CK73GB1E223K	CHIP C 0.022UF K	

E : KDC-W6527SE E1 : KDC-W6527SEY E2 : KDC-W657 E3 : KDC-W657Y

(E : Europe)

△ Indicates safety critical components.

PARTS LIST

* New parts

Parts without **Parts No.** are not supplied.

Les articles non mentionnés dans le **Parts No.** ne sont pas fournis.

Teile ohne **Parts No.** werden nicht geliefert.

ELECTRIC UNIT (X34-3012-7x)

Ref. No.	Add	New	Parts No.	Description	Destination	Ref. No.	Add	New	Parts No.	Description	Destination
C117			CK73FB1C105K	CHIP C 1.0UF K		C521,522		*	C90-6711-05	ALUMINIUM ELECTROLYTIC C.	
C118			CK73GB1H103K	CHIP C 0.010UF K		CN1			E41-2083-05	FLAT CABLE CONNECTOR	
C119			CK73GB1H102K	CHIP C 1000PF K		CN3			E41-2101-05	FLAT CABLE CONNECTOR	
C120,121			CK73GB1H103K	CHIP C 0.010UF K		CN5			E41-2123-05	PIN ASSY	
C201			CC73GCH1H220J	CHIP C 22PF J		CN6			E41-0956-05	PIN ASSY	EE1
C202			CK73GB1H104K	CHIP C 0.10UF K		CN7			E41-0944-05	PIN ASSY	
C203			CC73GCH1H270J	CHIP C 27PF J		△ J1			E58-0991-05	RECTANGULAR RECEPTACLE	
C204-206			CK73GB1H103K	CHIP C 0.010UF K		J2			E56-0855-05	CYLINDRICAL RECEPTACLE	
C207			CD04AS0J470M	ELECTRO 47UF 6.3WV		J3			E63-0896-05	PIN JACK	
C208			CK73GB1H102K	CHIP C 1000PF K		P1			E23-0745-05	TERMINAL	
C209			CK73GB1H103K	CHIP C 0.010UF K		W3			E30-6218-15	CORD WITH PLUG	
C301,302			CK73GB1H103K	CHIP C 0.010UF K		L1			L33-1988-05	CHOKO COIL ASSY	
C303			CK73FB1C105K	CHIP C 1.0UF K		L2			L33-1978-05	CHOKO COIL	
C308			CC73GCH1H331J	CHIP C 330PF J		L3			L33-1902-15	SMALL FIXED INDUCTOR	
C309			CK73GB1H103K	CHIP C 0.010UF K		L4			L33-1029-05	SMALL FIXED INDUCTOR	
C310			CK73FB1A225K	CHIP C 2.2UF K		L201			L41-4795-33	SMALL FIXED INDUCTOR	
C311			CD04AS1C100M	ELECTRO 10UF 16WV		L202			L92-0075-05	CHIP FERRITE	
C312,313			CC73GCH1H120J	CHIP C 12PF J		L301			L33-1977-05	CHOKO COIL	
C314-316			CK73GB1C104K	CHIP C 0.10UF K		L302-305			L41-1005-33	SMALL FIXED INDUCTOR	
C317			CC73GCH1H220J	CHIP C 22PF J		L306			L41-4795-33	SMALL FIXED INDUCTOR	
C318			CK73FB1C105K	CHIP C 1.0UF K		L401			L41-4795-33	SMALL FIXED INDUCTOR	
C319			CD04AS1E4R7M	ELECTRO 4.7UF 25WV		X1	2D		L77-2880-05	CRYSTAL RESONATOR	
C320,321			CK73GB1H103K	CHIP C 0.010UF K		X2	2D		L78-0862-05	RESONATOR (16.00MHZ)	
C402			CK73GB1C104K	CHIP C 0.10UF K		X3	2D		L77-2002-05	CRYSTAL RESONATOR	
C403,404			CD04AS1C220M	ELECTRO 22UF 16WV		P	2D		N83-3005-46	PAN HEAD TAPTITE SCREW	
C405			CK73GB1C104K	CHIP C 0.10UF K	EE1	S	2D		N80-3010-46	PAN HEAD TAPTITE SCREW	
C407,408			CD04AS1C220M	ELECTRO 22UF 16WV		T	2D		N82-2608-46	BINDING HEAD TAPTITE SCREW	
C410,411			CK73GB1C104K	CHIP C 0.10UF K		U	2D		N83-3020-46	PAN HEAD TAPTITE SCREW	
C449			CD04AS1C470M	ELECTRO 47UF 16WV		CP202			RK74GA1J101J	CHIP-COM 100 J 1/16W	
C450			CK73FB1C474K	CHIP C 0.47UF K	EE1	CP203			RK74GB1J102J	CHIP-COM 1.0K J 1/16W	
C451			CD04AS0J470M	ELECTRO 47UF 6.3WV	EE1	CP204			RK74GA1J103J	CHIP-COM 10K J 1/16W	
C452			CK73FB1C474K	CHIP C 0.47UF K		CP205			RK74GA1J222J	CHIP-COM 2.2K J 1/16W	
C453,454			CD04AS1H3R3M	ELECTRO 3.3UF 50WV		CP206			RK74GB1J102J	CHIP-COM 1.0K J 1/16W	
C455			CK73GB1A474K	CHIP C 0.47UF K		CP207-209			RK74GB1J101J	CHIP-COM 100 J 1/16W	
C456			CC73GCH1H221J	CHIP C 220PF J		R1			RK73FB2B223J	CHIP R 22K J 1/8W	
C457,458			CK73GB1C104K	CHIP C 0.10UF K		R2			RK73GB2A101J	CHIP R 100 J 1/10W	
C461			CK73GB1H103K	CHIP C 0.010UF K		R3			RK73GB2A223J	CHIP R 22K J 1/10W	
C462-465			CK73FB1C105K	CHIP C 1.0UF K	EE1	R4			RK73GB2A222J	CHIP R 2.2K J 1/10W	
C462,463			CK73FB1C105K	CHIP C 1.0UF K	E2E3	R5			RK73FB2B221J	CHIP R 220 J 1/8W	
C466-469			CK73FB1A225K	CHIP C 2.2UF K	EE1	R6			RK73GB2A153J	CHIP R 15K J 1/10W	
C466,467			CK73FB1A225K	CHIP C 2.2UF K	E2E3	R7			RK73GH2A432D	CHIP R 4.3K D 1/10W	
C478			CD04AS1H2R2M	ELECTRO 2.2UF 50WV		R8			RK73GH2A243D	CHIP R 24K D 1/10W	
C479,480			CD04AS1HR47M	ELECTRO 0.47UF 50WV		R9,10			RK73FB2B152J	CHIP R 1.5K J 1/8W	
C483-485			CK73FB1C105K	CHIP C 1.0UF K		R11			RK73GB2A102J	CHIP R 1.0K J 1/10W	
C501			CK73GB1H103K	CHIP C 0.010UF K		R15,16			RK73GB2A104J	CHIP R 100K J 1/10W	
C507			CK73GB1H103K	CHIP C 0.010UF K	EE1	R17			RK73FB2B221J	CHIP R 220 J 1/8W	
C509			CK73GB1H103K	CHIP C 0.010UF K		R18			RK73GB2A153J	CHIP R 15K J 1/10W	
C510			CK73FB1C474K	CHIP C 0.47UF K		R19			RK73GH2A562D	CHIP R 5.6K D 1/10W	
C511			CD04AS0J470M	ELECTRO 47UF 6.3WV		R20			RK73GH2A393D	CHIP R 39K D 1/10W	
C512			CK73FB1C474K	CHIP C 0.47UF K		R21			RK73GB2A224J	CHIP R 220K J 1/10W	
C513			CK73GB1H103K	CHIP C 0.010UF K		R22			RK73GB2A473J	CHIP R 47K J 1/10W	
C514			CK73FB1C105K	CHIP C 1.0UF K		R23			RK73GB2A394J	CHIP R 390K J 1/10W	
C515			CD04AS1C330M	ELECTRO 33UF 16WV		R24			RK73GB2A473J	CHIP R 47K J 1/10W	
C516-519			C90-5620-05	ELECTRO 0.47UF 50WV							
C520			CK73FB1C105K	CHIP C 1.0UF K							

E : KDC-W6527SE E1 : KDC-W6527SEY E2 : KDC-W657 E3 : KDC-W657Y
(E : Europe)

△ Indicates safety critical components.

PARTS LIST

* New parts

Parts without **Parts No.** are not supplied.

Les articles non mentionnés dans le **Parts No.** ne sont pas fournis.

Teile ohne **Parts No.** werden nicht geliefert.

ELECTRIC UNIT (X34-3012-7x)

Ref. No.	A d	N e w	Parts No.	Description	Desti- nation	Ref. No.	A d	N e w	Parts No.	Description	Desti- nation
R25		*	RK73SB3A562J	CHIP R 5.6K J 1W		R241			RK73GB2A102J	CHIP R 1.0K J 1/10W	
R26			RK73GB2A224J	CHIP R 220K J 1/10W		R245			RK73GB2A473J	CHIP R 47K J 1/10W	
R27			RK73GB2A473J	CHIP R 47K J 1/10W		R247			RK73GB2A473J	CHIP R 47K J 1/10W	
R28			RK73GB2A105J	CHIP R 1.0M J 1/10W		R250,251			RK73GB2A222J	CHIP R 2.2K J 1/10W	
R29			RK73GB2A473J	CHIP R 47K J 1/10W		R252			RK73GB2A101J	CHIP R 100 J 1/10W	
R30		*	RK73SB3A123J	CHIP R 12K J 1W		R253			RK73GB2A222J	CHIP R 2.2K J 1/10W	
R101			RK73EB2E102J	CHIP R 1.0K J 1/4W		R254			RK73GB2A473J	CHIP R 47K J 1/10W	
R102,103			RK73EB2E103J	CHIP R 10K J 1/4W		R257-260			RK73GB2A473J	CHIP R 47K J 1/10W	
R115			RK73FB2B472J	CHIP R 4.7K J 1/8W		R263			RK73GB2A473J	CHIP R 47K J 1/10W	
R119			RK73FB2B472J	CHIP R 4.7K J 1/8W		R265			RK73GB2A473J	CHIP R 47K J 1/10W	
R120			R92-5024-05	CHIP R 1K J 3/4W		R272-274			RK73GB2A222J	CHIP R 2.2K J 1/10W	
R121			RK73GB2A223J	CHIP R 22K J 1/10W		R276-278			RK73GB2A473J	CHIP R 47K J 1/10W	
R122			R92-5024-05	CHIP R 1K J 3/4W		R279			RK73GB2A104J	CHIP R 100K J 1/10W	
R123			RK73FB2B561J	CHIP R 560 J 1/8W		R280,281			RK73GB2A222J	CHIP R 2.2K J 1/10W	
R124			RK73GB2A223J	CHIP R 22K J 1/10W		R282,283			RK73GB2A104J	CHIP R 100K J 1/10W	
R125			RK73GB2A473J	CHIP R 47K J 1/10W		R284,285			RK73GB2A101J	CHIP R 100 J 1/10W	
R126			RK73GB2A104J	CHIP R 100K J 1/10W		R301			RK73FB2B102J	CHIP R 1.0K J 1/8W	
R127			RK73GB2A103J	CHIP R 10K J 1/10W		R302			RK73GB2A223J	CHIP R 22K J 1/10W	
R128			RK73FB2B203J	CHIP R 20K J 1/8W		R303			RK73GB2A472J	CHIP R 4.7K J 1/10W	
R129			RK73GB2A104J	CHIP R 100K J 1/10W		R304-306			RK73GB2A222J	CHIP R 2.2K J 1/10W	
R130			RD14DB2H332J-T	SMALL-RD 3.3K J 1/2W		R307,308			RK73GB2A102J	CHIP R 1.0K J 1/10W	
R131			RK73EB2E473J	CHIP R 47K J 1/4W		R309			RK73GB2A241J	CHIP R 240 J 1/10W	
R132			RK73EB2E101J	CHIP R 100 J 1/4W		R310,311			RK73GB2A103J	CHIP R 10K J 1/10W	
R133,134			RK73GB2A103J	CHIP R 10K J 1/10W		R312			RK73GB2A124J	CHIP R 120K J 1/10W	
R135			RK73GB2A183J	CHIP R 18K J 1/10W		R313			RK73GB2A104J	CHIP R 100K J 1/10W	
R136			RK73GB2A104J	CHIP R 100K J 1/10W		R314			RK73GB2A472J	CHIP R 4.7K J 1/10W	
R137			RK73GB2A223J	CHIP R 22K J 1/10W		R315,316			RK73GB2A223J	CHIP R 22K J 1/10W	
R138			RK73FB2B683J	CHIP R 68K J 1/8W		R317			RK73GB2A472J	CHIP R 4.7K J 1/10W	
R139			RK73GB2A393J	CHIP R 39K J 1/10W		R318-320			RK73EB2E102J	CHIP R 1.0K J 1/4W	
R140			RK73GB2A333J	CHIP R 33K J 1/10W		R321-323			RK73EB2E101J	CHIP R 100 J 1/4W	
R141			RK73GB2A474J	CHIP R 470K J 1/10W		R324			RK73EB2E472J	CHIP R 4.7K J 1/4W	
R201			RK73GB2A104J	CHIP R 100K J 1/10W		R325			RK73EB2E101J	CHIP R 100 J 1/4W	
R202			RK73GB2A222J	CHIP R 2.2K J 1/10W		R326,327			RK73GB2A104J	CHIP R 100K J 1/10W	
R203			RK73GB2A472J	CHIP R 4.7K J 1/10W		R328			RK73GB2A472J	CHIP R 4.7K J 1/10W	
R206			RK73GB2A104J	CHIP R 100K J 1/10W		R329			RK73GB2A471J	CHIP R 470 J 1/10W	
R207			RK73GB2A102J	CHIP R 1.0K J 1/10W		R330			RK73GB2A104J	CHIP R 100K J 1/10W	
R208			RK73GB2A103J	CHIP R 10K J 1/10W		R332			RK73GB2A471J	CHIP R 470 J 1/10W	
R210			RK73GB2A473J	CHIP R 47K J 1/10W		R403			RK73GB2A333J	CHIP R 33K J 1/10W	
R212			RK73GB2A104J	CHIP R 100K J 1/10W		R407			RK73FB2B181J	CHIP R 180 J 1/8W	
R213-215			RK73GB2A102J	CHIP R 1.0K J 1/10W		R408,409			RK73GB2A223J	CHIP R 22K J 1/10W	
R216			RK73GB2A223J	CHIP R 22K J 1/10W		R410			RK73FB2B181J	CHIP R 180 J 1/8W	
R219,220			RK73GB2A472J	CHIP R 4.7K J 1/10W		R411,412			RK73FB2B361J	CHIP R 360 J 1/8W	
R221,222			RK73GB2A471J	CHIP R 470 J 1/10W		R415			RK73GB2A333J	CHIP R 33K J 1/10W	
R223			RK73GB2A101J	CHIP R 100 J 1/10W		R419			RK73FB2B181J	CHIP R 180 J 1/8W	
R224			RK73GB2A472J	CHIP R 4.7K J 1/10W		R420,421			RK73GB2A223J	CHIP R 22K J 1/10W	
R225			RK73GB2A101J	CHIP R 100 J 1/10W		R422			RK73FB2B181J	CHIP R 180 J 1/8W	
R226			RK73GB2A473J	CHIP R 47K J 1/10W		R423,424			RK73FB2B361J	CHIP R 360 J 1/8W	
R227			RK73GB2A104J	CHIP R 100K J 1/10W		R461			RK73GB2A103J	CHIP R 10K J 1/10W	
R229			RK73GB2A471J	CHIP R 470 J 1/10W		R462			RK73GB2A272J	CHIP R 2.7K J 1/10W	
R230			RK73GB2A472J	CHIP R 4.7K J 1/10W		R463,464			RK73GB2A472J	CHIP R 4.7K J 1/10W	
R231			RK73GB2A471J	CHIP R 470 J 1/10W		R468			RK73FB2B361J	CHIP R 360 J 1/8W	
R232			RK73GB2A472J	CHIP R 4.7K J 1/10W		R469,470			RK73GB2A473J	CHIP R 47K J 1/10W	
R236			RK73GB2A473J	CHIP R 47K J 1/10W		R471			RK73FB2B361J	CHIP R 360 J 1/8W	E2E3
R239			RK73GB2A102J	CHIP R 1.0K J 1/10W		R471,472			RK73FB2B361J	CHIP R 360 J 1/8W	EE1
R240			RK73GB2A473J	CHIP R 47K J 1/10W		R473,474			RK73GB2A473J	CHIP R 47K J 1/10W	EE1

E : KDC-W6527SE E1 : KDC-W6527SEY E2 : KDC-W657 E3 : KDC-W657Y

(E : Europe)

△ Indicates safety critical components.

PARTS LIST

* New parts

Parts without **Parts No.** are not supplied.

Les articles non mentionnés dans le **Parts No.** ne sont pas fournis.

Teile ohne **Parts No.** werden nicht geliefert.

ELECTRIC UNIT (X34-3012-7x)

Ref. No.	A d d	N e w	Parts No.	Description	Desti- nation	Ref. No.	A d d	N e w	Parts No.	Description	Desti- nation
R475			RK73FB2B361J	CHIP R 360 J 1/8W	EE1	D315			DA204U	DIODE	
R480,481			RK73GB2A104J	CHIP R 100K J 1/10W		D403,404			STZ6.8N	ZENER DIODE	EE1
R501			RK73EB2E100J	CHIP R 10 J 1/4W	EE1	D500-504			STZ6.2N	ZENER DIODE	
R502			RK73EB2E4R7J	CHIP R 4.7 J 1/4W	EE1	D505,506			STZ6.8N	ZENER DIODE	
R503			RK73EB2E100J	CHIP R 10 J 1/4W	EE1	D507-510			1SR154-400	DIODE	
R504			RK73GB2A102J	CHIP R 1.0K J 1/10W	EE1	D511,512			DAP222	DIODE	
R505			RK73EB2E102J	CHIP R 1.0K J 1/4W		D513-516			1SR154-400	DIODE	
R506-508			RK73EB2E471J	CHIP R 470 J 1/4W		D518			DAP222	DIODE	
R509			RK73EB2E472J	CHIP R 4.7K J 1/4W		D519			DA204U	DIODE	
R510			RK73EB2E101J	CHIP R 100 J 1/4W		IC1			30624MGPA27GP	MICROCONTROLLER IC	
R511			RK73EB2E472J	CHIP R 4.7K J 1/4W		IC2			E-TDA7414	ANALOGUE IC	
R512-516			RK73EB2E101J	CHIP R 100 J 1/4W		IC3			M5237ML-CF0J	ANALOGUE IC	
R517			RK73EB2E100J	CHIP R 10 J 1/4W		IC4			E-TDA7560A	ANALOGUE IC	
R518			RK73EB2E4R7J	CHIP R 4.7 J 1/4W		IC4			TDA7560A	ANALOGUE IC	
R519			RK73EB2E100J	CHIP R 10 J 1/4W		IC7			SI-8050JDNF	ANALOGUE IC	
R520			RK73GB2A102J	CHIP R 1.0K J 1/10W		IC10			TC7W02FU-F	MOS-IC	
R521			RK73GB2A473J	CHIP R 47K J 1/10W		IC11			PST3436UL-E	MOS-IC	
R522			RK73GB2A512J	CHIP R 5.1K J 1/10W		IC12			E-TDA7479AD	ANALOGUE IC	
R523			RK73GB2A100J	CHIP R 10 J 1/10W		IC13			LB1930M-E	ANALOGUE IC	
R524			RK73GB2A432J	CHIP R 4.3K J 1/10W		IC14			TA75S558F-F	ANALOGUE IC	
R525			RK73GB2A223J	CHIP R 22K J 1/10W		IC20			SI-3050KD	ANALOGUE IC	
R526,527			RK73GB2A221J	CHIP R 220 J 1/10W		IC21			M5237ML-CF0J	ANALOGUE IC	
R528			RK73GB2A683J	CHIP R 68K J 1/10W		Q1			2SB1565	TRANSISTOR	
R529			RK73GB2A103J	CHIP R 10K J 1/10W		Q2			2SC4081	TRANSISTOR	
W2			R92-1252-05	CHIP R 0 OHM J 1/16W		Q3			2SA1576A	TRANSISTOR	
W400			R92-1252-05	CHIP R 0 OHM J 1/16W		Q4			DTC124EE	DIGITAL TRANSISTOR	
W401,402			R92-2052-05	CHIP R 0 OHM J 1/10W		Q4			PDTC124EE	TRANSISTOR	
W403			R92-1252-05	CHIP R 0 OHM J 1/16W		Q5,6			UMC2N	TRANSISTOR	
W404,405			R92-2052-05	CHIP R 0 OHM J 1/10W		Q7			2SB1188 (R)	TRANSISTOR	
S1,2			S68-0886-05	PUSH SWITCH		Q8			2SB1565	TRANSISTOR	
D1			S2V60*A	DIODE		Q9,10			2SC4081	TRANSISTOR	
D2			RB160L-40	DIODE		Q11			2SB1565	TRANSISTOR	
D3			UDZS5.6B	ZENER DIODE		Q12			DTC144EUA	DIGITAL TRANSISTOR	
D4			UDZS8.2B	ZENER DIODE		Q15			2SB1565	TRANSISTOR	
D5			SFPB-54VNF	DIODE		Q17			UMC2N	TRANSISTOR	
D7			HZU9.1 (B1)-E	ZENER DIODE		Q18			2SA1163-F	TRANSISTOR	
D103-107			1SR154-400	DIODE		Q19			2SC2713-F	TRANSISTOR	
D108			UDZS5.6B	ZENER DIODE		Q20			2SA1163-F	TRANSISTOR	
D109			UDZS4.7B	ZENER DIODE		Q21			2SC2713-F	TRANSISTOR	
D110,111			UDZS6.8B	ZENER DIODE		Q27			2SB1188 (Q,R)	TRANSISTOR	
D112			UDZS6.2B	ZENER DIODE		Q28			2SA1576A	TRANSISTOR	
D113,114			DAP202U	DIODE		Q29			DTA114EUA	DIGITAL TRANSISTOR	
D115			DAN202U	DIODE		Q30			DTC114YE	DIGITAL TRANSISTOR	
D201			DAP202U	DIODE		Q30			PDTC114YE	TRANSISTOR	
D300			DA204K	DIODE		Q31			DTA123JK	DIGITAL TRANSISTOR	
D301			IMSA-6801-E	SURGE ABSORBER		Q32			DTC144EUA	DIGITAL TRANSISTOR	
D303			STZ6.2N	ZENER DIODE		Q33			2SC4081	TRANSISTOR	
D304			DA204K	DIODE		Q34			2SA1774	TRANSISTOR	
D305			STZ6.2N	ZENER DIODE		Q35			2SC4617	TRANSISTOR	
D306			DA204K	DIODE		Q36			2SC4081	TRANSISTOR	
D307			STZ6.2N	ZENER DIODE		Q37-40			DTA124EUA	DIGITAL TRANSISTOR	EE1
D308,309			DA204K	DIODE		Q37,38			DTA124EUA	DIGITAL TRANSISTOR	E2E3
D310			DA204U	DIODE		Q40			DTA124EUA	DIGITAL TRANSISTOR	E2E3
D314			STZ6.8N	ZENER DIODE		Q41			2SA1576A	TRANSISTOR	
						Q42			DTC124EUA	DIGITAL TRANSISTOR	

E : KDC-W6527SE E1 : KDC-W6527SEY E2 : KDC-W657 E3 : KDC-W657Y
(E : Europe)

△ Indicates safety critical components.

PARTS LIST

* New parts

Parts without **Parts No.** are not supplied.

Les articles non mentionnés dans le **Parts No.** ne sont pas fournis.

Teile ohne **Parts No.** werden nicht geliefert.

ELECTRIC UNIT (X34-3012-7x)

Ref. No.	A d	N e w	Parts No.	Description	Desti- nation
Q43			DTC143TUA	DIGITAL TRANSISTOR	EE1
Q44			DTC124EUA	DIGITAL TRANSISTOR	
Q45			2SB1188 (R)	TRANSISTOR	
Q46			DTC124EUA	DIGITAL TRANSISTOR	
Q47-50			DTC143TUA	DIGITAL TRANSISTOR	
Q55-57			DTC143TE	DIGITAL TRANSISTOR	
Q58,59			DTC143TUA	DIGITAL TRANSISTOR	
Q60			DTC124EUA	DIGITAL TRANSISTOR	
TH1			PRF21BD471QB2	POSITIVE RESISTOR	
A1			W02-3439-05	ELECTRIC CIRCUIT MODULE	
A2	2D		X86-3762-70	FRONT-END UNIT	

CD MECHANISM ASSY (X92-4850-00/4910-00)

2	1B		A10-4827-32	CHASSIS	
5	1B		D10-4576-83	ARM ASSY	
8	2A		D10-4579-23	LEVER ASSY	
10	2A		D10-4581-13	ARM	
11	2A		D10-4582-13	ARM	
12	3A		D10-4583-03	ARM	
13	3A		D10-4584-03	ARM	
14	3B		D10-4585-03	ARM	
15	2A		D10-4586-13	SLIDER	
16	3B		D10-4587-52	SLIDER	
17	2B		D10-4588-13	SLIDER	
18	2B		D10-4595-04	ARM	
19	3B		D10-4596-24	ARM	
22	2A		D13-2151-04	GEAR	
23	2B		D13-2152-04	GEAR	
24	3B		D13-2153-04	GEAR	
25	3B		D13-2154-04	GEAR	
26	3B		D13-2155-04	WORM	
27	2B		D13-2156-14	GEAR	
28	3B		D13-2157-04	GEAR	
29	3B		D13-2158-04	GEAR	
30	2B		D13-2168-04	GEAR	
31	3B		D13-2171-04	GEAR	
32	1B		D13-2172-13	RACK (GEAR)	
33	2A		D14-0759-04	ROLLER	
35	2B		D21-2382-04	SHAFT	
36	1A		D23-0954-04	RETAINER	
37	1B		D39-0246-05	DAMPER	
38	2B		G01-3072-04	EXTENSION SPRING	
39	2A		G01-3073-04	TORSION COIL SPRING	
40	2A		G01-3074-04	EXTENSION SPRING	
41	1B		G01-3075-14	EXTENSION SPRING	
42	2A		G01-3076-04	EXTENSION SPRING	
43	1B		G01-3077-14	EXTENSION SPRING	
44	2B		G02-1399-04	FLAT SPRING	
45	2B		G02-1408-04	FLAT SPRING	
51	1A		J21-9676-32	MOUNTING HARDWARE	
52	3B		J21-9677-22	MOUNTING HARDWARE	
53	1B		J21-9678-13	MOUNTING HARDWARE	
55	1A		J90-1001-11	GUIDE	

Ref. No.	A d	N e w	Parts No.	Description	Desti- nation
56	1B		J90-1023-03	GUIDE	
A	2B		N09-4460-05	TAPTITE SCREW (OVAL P TAPTIT)	
B	1B		N09-4472-15	MACHINE SCREW (M1.7X8.0)	
C	2B		N09-6004-05	MACHINE SCREW (M1.7X2.5 1B-L)	
E	2B		N09-6007-05	MACHINE SCREW (PAN M2X2)	
F	1A		N09-6051-05	TAPTITE SCREW (BIND P 2X5)	
G	2A		N19-2163-04	FLAT WASHER	
H	1B		N39-2020-46	PAN HEAD MACHINE SCREW	
J	1B		N09-6108-05	MACHINE SCREW (M2*3.5TYPE3)	
K	3B		N09-6155-05	SEMS (TAPTITE SCREW)(PT2X6)	
DM1	3B		T42-1066-04	DC MOTOR ASSY (SP)	
DM2	2B		T42-1067-04	DC MOTOR ASSY (LO)	
DPU1	2B		X93-2010-00	OPTICAL PICKUP ASSY	

CAPACITORS

$\frac{C}{1} \frac{C}{2} \frac{45}{3} \frac{TH}{4} \frac{1H}{5} \frac{220}{6} \frac{J}{7}$

- 1 = Type ... ceramic, electrolytic, etc.
- 2 = Shape ... round, square, etc.
- 3 = Temp. coefficient
- 4 = Voltage rating
- 5 = Value
- 6 = Tolerance

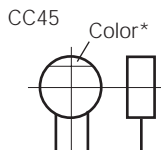

• Capacitor value

- 010 = 1pF
- 100 = 10pF
- 101 = 100pF
- 102 = 1000pF = 0.001μF
- 103 = 0.01μF

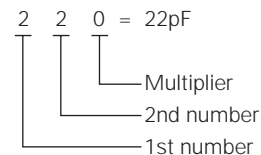

• Temperature coefficient

1st Word	C	L	P	R	S	T	U
Color*	Black	Red	Orange	Yellow	Green	Blue	Violet
ppm/°C	0	-80	-150	-220	-330	-470	-750

2nd Word	G	H	J	K	L
ppm/°C	±30	±60	±120	±250	±500

Example : CC45TH = -470±60ppm/°C

• Tolerance (More than 10pF)

Code	C	D	G	J	K	M	X	Z	P	No code
(%)	±0.25	±0.5	±2	±5	±10	±20	+40 -20	+80 -20	+100 -0	More than 10μF : -10~+50 Less than 4.7μF : -10~+75

(Less than 10pF)

Code	B	C	D	F	G
(pF)	±0.1	±0.25	±0.5	±1	±2

• Voltage rating

2nd word \ 1st word	A	B	C	D	E	F	G	H	J	K	V
0	1.0	1.25	1.6	2.0	2.5	3.15	4.0	5.0	6.3	8.0	-
1	10	12.5	16	20	25	31.5	40	50	63	80	35
2	100	125	160	200	250	315	400	500	630	800	-
3	1000	1250	1600	2000	2500	2150	4000	5000	6300	8000	-

CHIP CAPACITORS

(EX) $\frac{C}{1} \frac{C}{2} \frac{73}{3} \frac{F}{4} \frac{SL}{5} \frac{1H}{6} \frac{000}{7} \frac{J}{8}$
(Chip) (CH, RH, UJ, SL)

(EX) $\frac{C}{1} \frac{K}{2} \frac{73}{3} \frac{F}{4} \frac{F}{5} \frac{1H}{6} \frac{000}{7} \frac{Z}{8}$
(Chip) (B, F)

Refer to the table above.

- 1 = Type
- 2 = Shape
- 3 = Dimension
- 4 = Temp. coefficient
- 5 = Voltage rating
- 6 = Value
- 7 = Tolerance

• Dimension

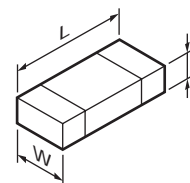

Chip capacitor

Code	L	W	T
Empty	5.6±0.5	5.0±0.5	Less than 2.0
A	4.5±0.5	3.2±0.4	Less than 2.0
B	4.5±0.5	2.0±0.3	Less than 2.0
C	4.5±0.5	1.25±0.2	Less than 1.25
D	3.2±0.4	2.5±0.3	Less than 1.5
E	3.2±0.2	1.6±0.2	Less than 1.25
F	2.0±0.3	1.25±0.2	Less than 1.25
G	1.6±0.2	0.8±0.2	Less than 1.0
H	1.0±0.05	0.5±0.05	0.5±0.05

Chip resistor

Code	L	W	T
E	3.2±0.2	1.6±0.2	1.0
F	2.0±0.3	1.25±0.2	1.0
G	1.6±0.2	0.8±0.2	0.5±0.1
H	1.0±0.05	0.5±0.05	0.35±0.05

RESISTORS

• Chip resistor (Carbon)

(EX) $\frac{R}{1} \frac{D}{2} \frac{73}{3} \frac{E}{4} \frac{B}{5} \frac{2B}{6} \frac{000}{7} \frac{J}{8}$
(Chip) (B, F)

• Carbon resistor (Normal type)

(EX) $\frac{R}{1} \frac{D}{2} \frac{14}{3} \frac{B}{4} \frac{B}{5} \frac{2C}{6} \frac{000}{7} \frac{J}{8}$
(Chip) (B, F)

- 1 = Type ... ceramic, electrolytic, etc.
- 2 = Shape ... round, square, etc.
- 3 = Dimension
- 4 = Temp. coefficient
- 5 = Voltage rating
- 6 = Value
- 7 = Tolerance

• Rating wattage

Code	Wattage	Code	Wattage	Code	Wattage
1J	1/16W	2C	1/6W	3A	1W
2A	1/10W	2E	1/4W	3D	2W
2B	1/8W	2H	1/2W		

SPECIFICATIONS

FM tuner section

Frequency Range (50kHz space) 87.5MHz~108.0MHz
Usable Sensitivity (S/N 26dB) 0.7 μ V/75 Ω
Quieting Sensitivity (S/N 46dB) 1.6 μ V/75 Ω
Frequency Response (\pm 3.0dB) 30Hz~15kHz
Signal to Noise ratio (MONO) 65dB
Selectivity (DIN) \geq 80dB (\pm 400kHz)
Stereo Separation (1kHz) 35dB

MW tuner section

Frequency Range (9kHz space) 531kHz~1611kHz
Usable Sensitivity (S/N 20dB) 25 μ V

LW tuner section

Frequency Range 153kHz~281kHz
Usable Sensitivity (S/N 20dB) 45 μ V

CD player section

Laser Diode GaAlAs
Digital Filter (D/A) 8 Times Over Sampling
D/A Converter 1 Bit
Spindle Speed 1000~400rpm (CLV 2times)
Wow & Flutter Below Measurable Limit
Frequency Response (\pm 1dB) 10Hz~20kHz
Total Harmonic Distortion (1kHz)
KDC-W6527SE 0.008%
KDC-W657 0.01%
Signal to Noise ratio (1kHz)
KDC-W6527SE 110dB
KDC-W657 105dB

Dynamic Range 93dB
Channel Separation 96dB
MP3 Decode Compliant with MPEG-1/2 Audio Layer-3
WMA Decode Compliant with Windows Media Audio

Audio section

Maximum output power 50 W x 4
Output power (DIN 45324, +B=14.4V) 30 W x 4
Tone action
Bass 100Hz \pm 10dB
Middle 1kHz \pm 10dB
Treble 10kHz \pm 10dB
Preout level/Load (during disc play) 2000mV/10k Ω
Preout Impedance \leq 600 Ω

Auxiliary Input (KDC-W6527SE)

Frequency Response (\pm 1dB) 20Hz~20kHz
Input Maximum Voltage 1200mV
Input Impedance 100k Ω

GENERAL

Operating voltage (11~16V allowable) 14.4V
Current Consumption 10A
Installation Size (W x H x D) 182 x 53 x 155 mm
Weight 1.4kg

KENWOOD follows a policy of continuous advancements in development. For this reason specifications may be changed without notice.

KENWOOD CORPORATION

2967-3, Ishikawa-machi, Hachioji-shi, Tokyo, 192-8525 Japan

KENWOOD USA CORPORATION
P.O. Box 22745, 2201 East Dominguez Street, Long Beach, CA 90801-5745, U.S.A.

KENWOOD ELECTRONICS CANADA INC.
6070 Kestrel Road, Mississauga, Ontario, Canada L5T 1S8

KENWOOD ELECTRONICS LATIN AMERICA S.A.
P.O. Box 55-2791 Paitilla, Plaza Credicorp Bank Panama,
Piso 9, Oficina 901, Calle 50, Panama, Rep. de Panama

KENWOOD ELECTRONICS BRASIL LTDA.
Alameda Ministro Rocha Azevedo No. 456,
Edifício Jaú, 10o Andar, Cerqueira César, Cep 0140-001,
São Paulo-SP-Brasil

KENWOOD ELECTRONICS UK LIMITED
Kenwood House, Dwight Road, Watford, Herts, WD18 9EB, United Kingdom

KENWOOD ELECTRONICS DEUTSCHLAND GMBH
Rembrücker-Str. 15, 63150 Heusenstamm, Germany

KENWOOD ELECTRONICS FRANCE S.A.
13, Boulevard Ney, 75018 Paris, France

KENWOOD ELECTRONICS BELGIUM N.V.
Leuvensesteenweg 248 J, 1800 Vilvoorde, Belgium

KENWOOD ELECTRONICS ITALIA S.p.A.
Via G. Sirtori 7/9, 20129 Milano, Italy

KENWOOD IBÉRICA S.A.
Bolivia, 239-08020 Barcelona, Spain

KENWOOD ELECTRONICS AUSTRALIA PTY. LTD. (A.C.N. 001 499 074)
16 Giffnock Avenue, Centrecourt Estate, North Ryde,
N.S.W. 2113, Australia

KENWOOD ELECTRONICS (HONG KONG) LTD.
Unit 3712-3724, Level 37, Tower 1, Metroplaza, 223 Hing Fong Road, Kwai Fong, N.T.,
Hong Kong

KENWOOD ELECTRONICS GULF FZE
P.O. Box 61318, Jebel Ali, Dubai, U.A.E.

KENWOOD ELECTRONICS (THAILAND) CO., LTD.
956 Udom Vidhya Building (Olympia) Rama IV Road, Silom, Bangkok, Bangkok 10500 Thailand

KENWOOD ELECTRONICS SINGAPORE PTE. LTD.
1 Genting Lane, #07-00, Kenwood Building, Singapore, 349544

KENWOOD ELECTRONICS (MALAYSIA) SDN BHD
#4.01 Level 4, Wisma Academy Lot 4A, Jalan 19/1, 46300 Petaling Jaya, Selangor Darul Ehsan,
Malaysia